

NEVE UP

Designed for you
Not just in white

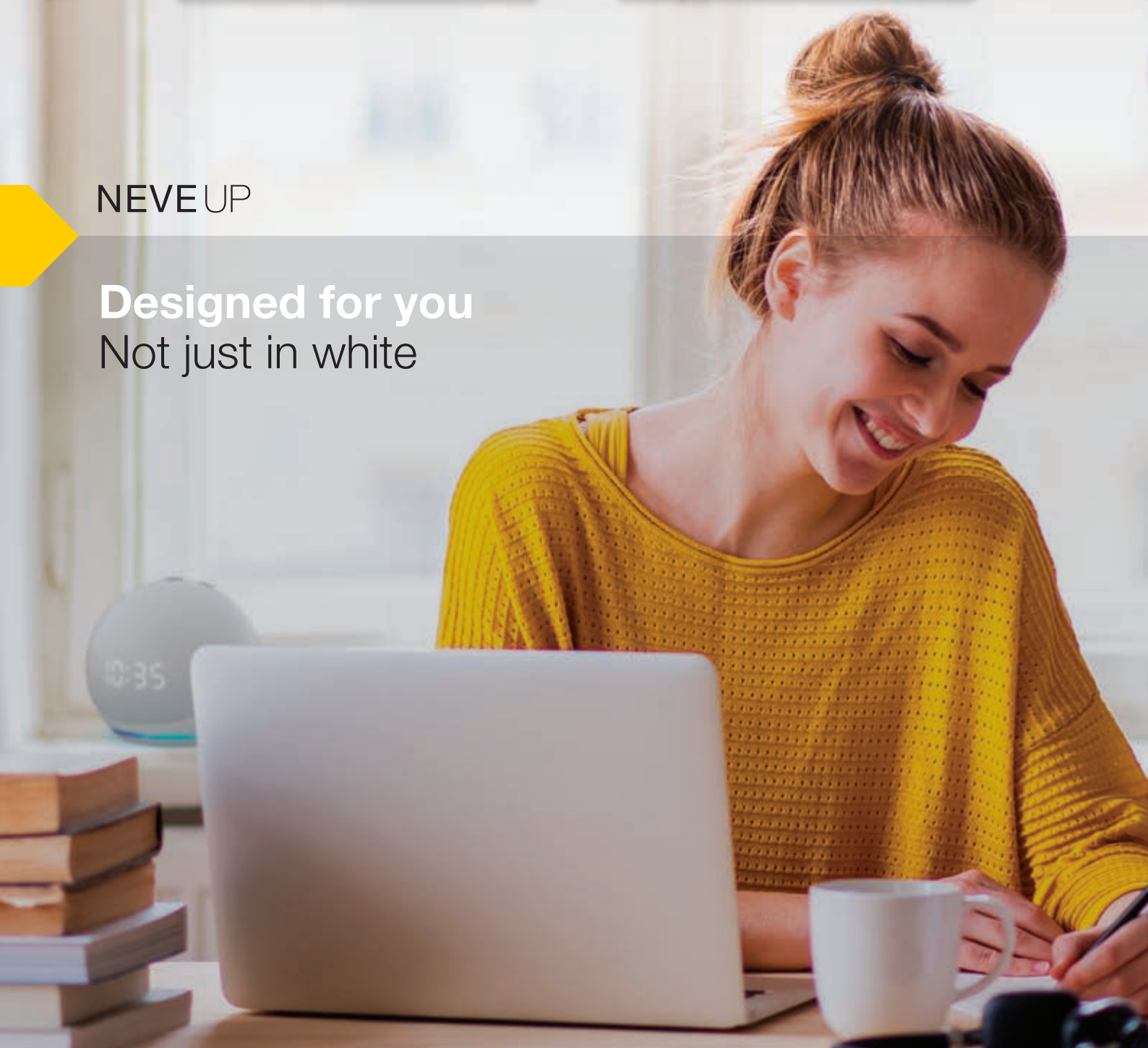

**It's also
smart**

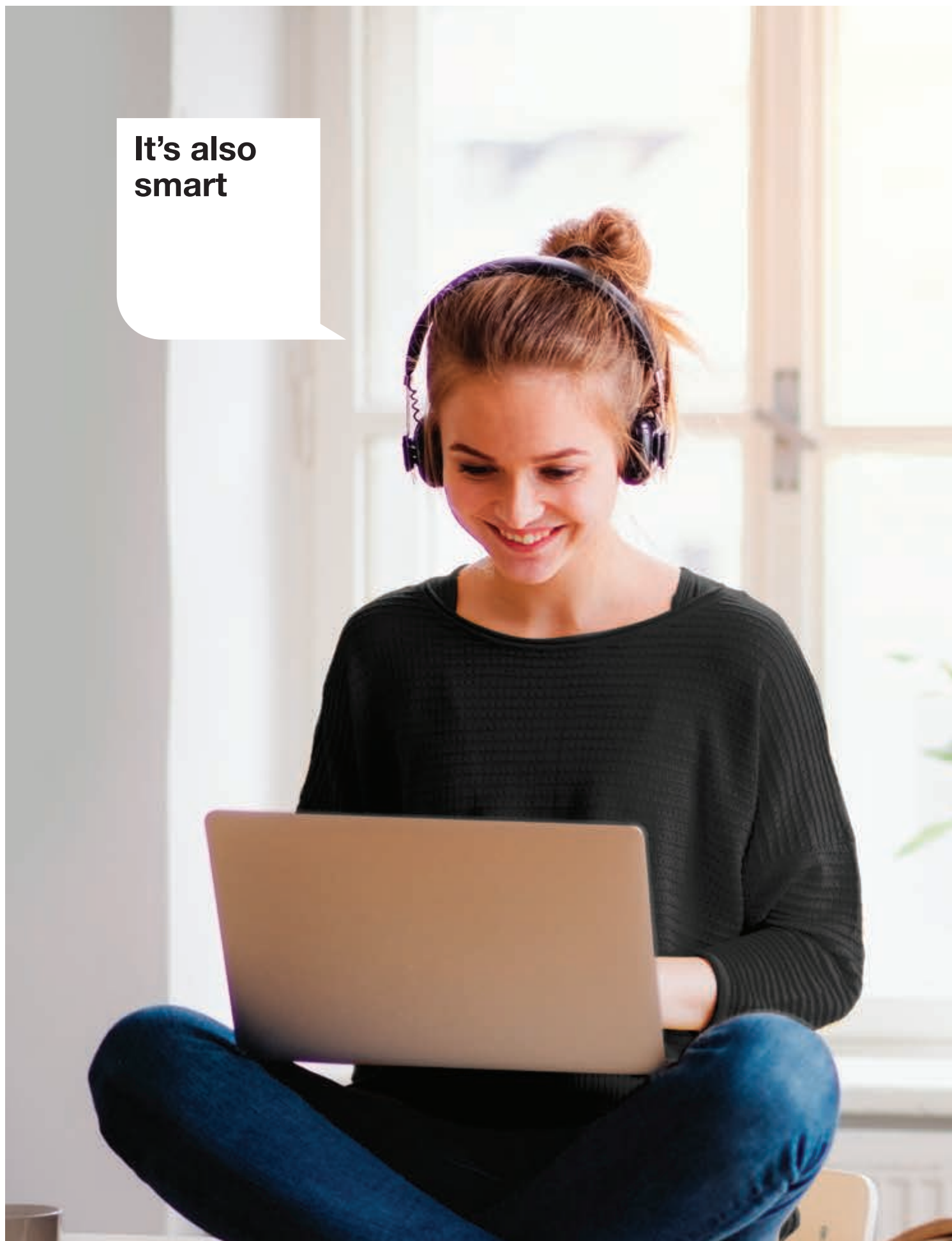

NEVE UP.

A good choice for any residential, hospitality and office spaces.

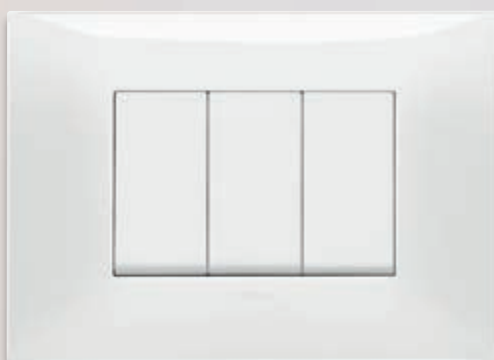
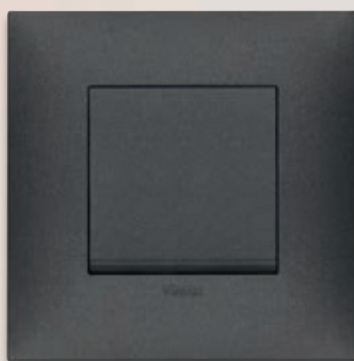

- > Simple lines, modern shape
- > Affordable quality with Italian design
- > Versatile and modular range
- > Renovations, upgrades, new buildings
- > New opportunities. It's up to you



NEVE UP. A new recognizable design.

to guarantee full functionality, quality, security and easy installation.

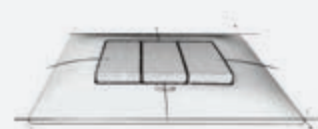

Soft curved surfaces

Design details

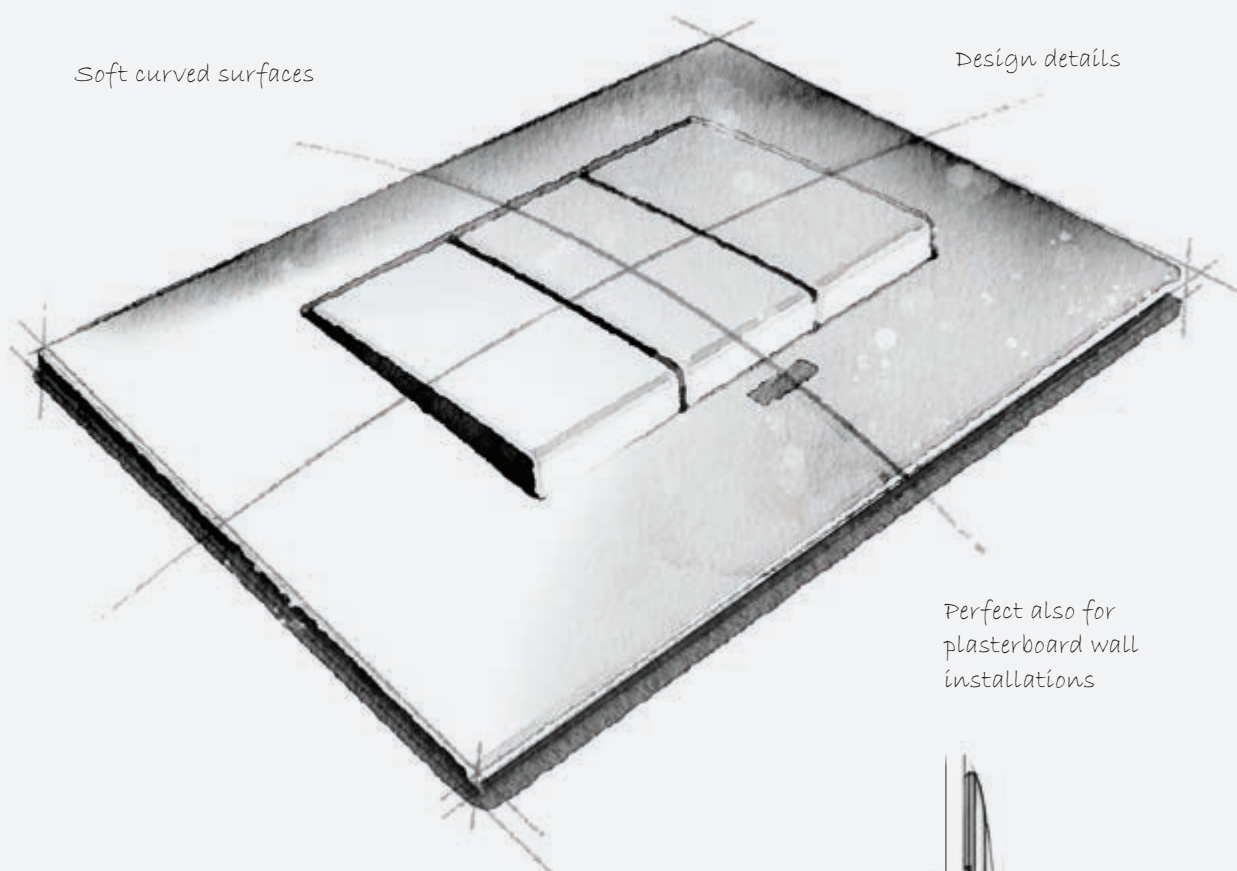

Simple geometric forms

*Perfect also for
plasterboard wall
installations*



NEVE UP

NEVE UP. Black or white?



We have designed a comprehensive system that allows you, with the flexibility of its modular system, to have more opportunities to create or upgrade your best-fit electric installation.

Choose the
Total Look style



Total Look - White
Total Look - Carbon matt

A unique style, total look in white and black of the carbon matt colour switches, all perfectly coordinated. Same colour for cover plates and switches.



NEVE UP is bright white but not only white!

NEVE UP has **new finishes**: from **glossy** basics to **matt** and **metal**. **12 finishes** to combine to the white and carbon matt switches.



Glossy technopolymer



White (Total Look)



Ivory



Slate grey



Black

Matt painted technopolymer



Matt white



Matt dove grey



Matt clay



Carbon matt (Total Look)

Metal metallic painted technopolymer



Matt silver



Matt nickel



Matt titanium



Matt copper

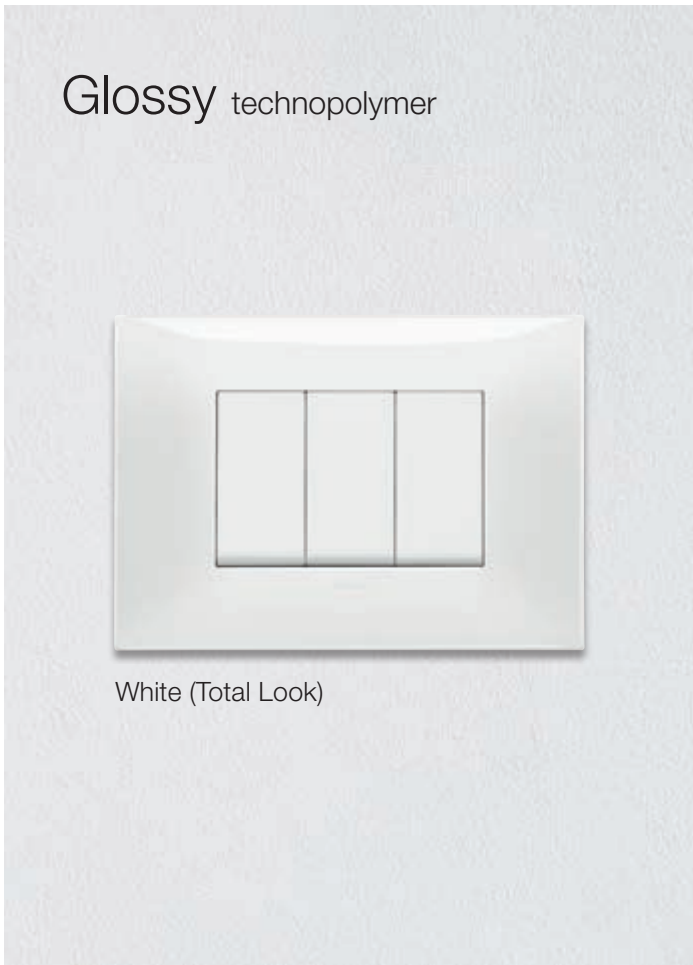

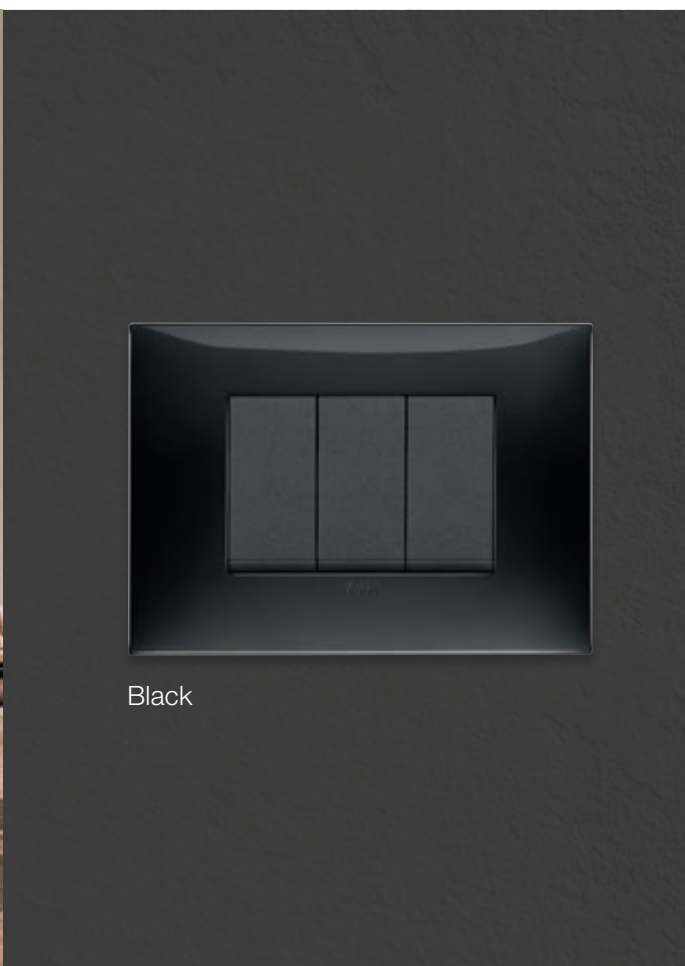

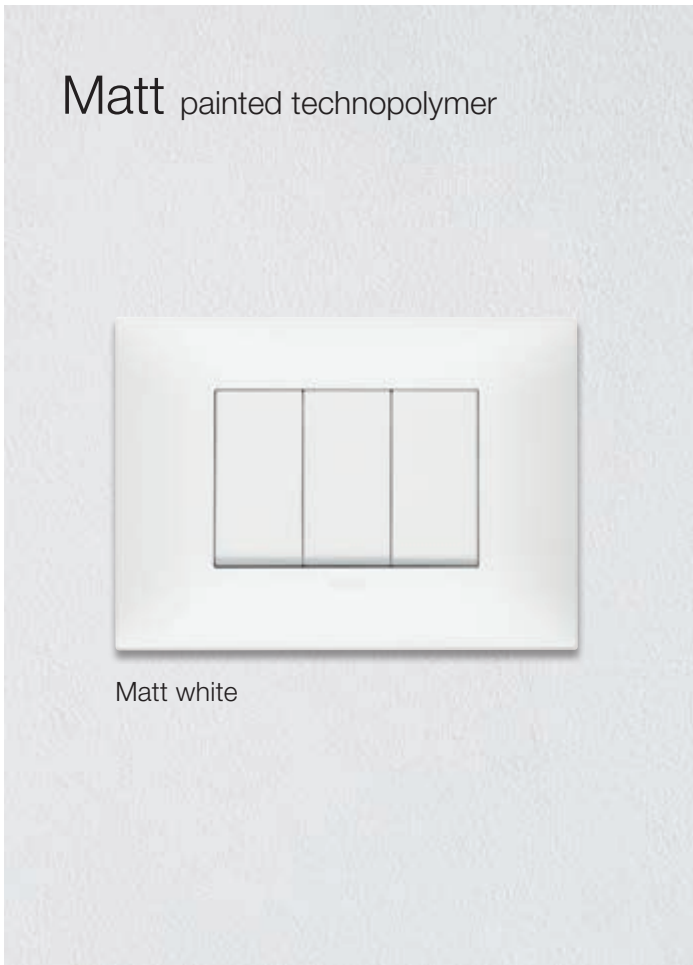

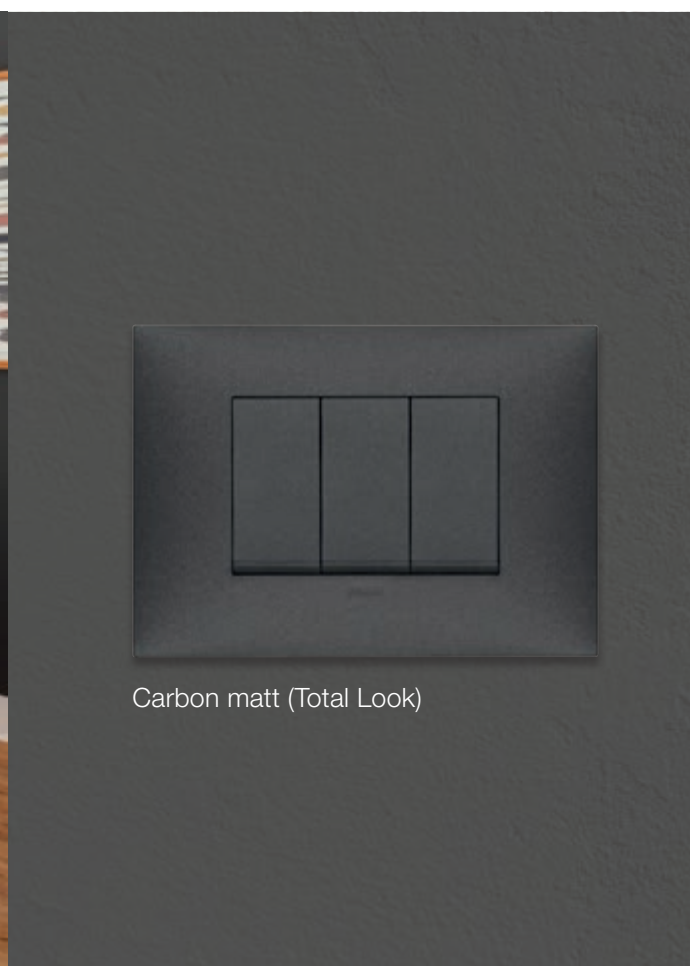

Metal metallic painted technopolymer

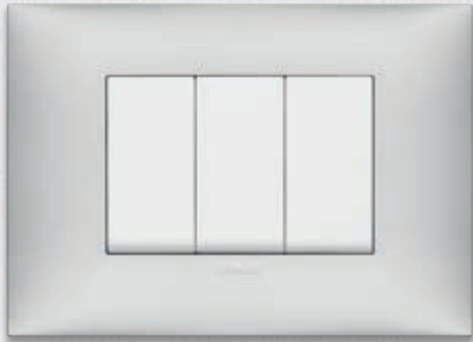

Matt silver



Matt nickel





NEVE UP. New enriched versatile range & multistandard.

We have redesigned NEVE UP to accommodate the various requirements in various different countries: an extensive and versatile range of devices in all international standards, available for both Italian/US and French/German standards.

Modular and multi-modular solutions (Italian/US standards)

Thanks to the different modularity of the devices: 1, 2 or 3 modules to install them up to 7 modules cover plates.

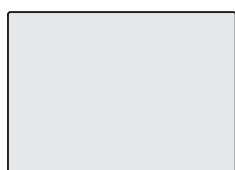

3 blank modules

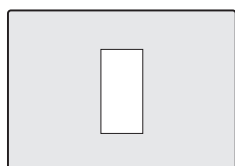

1 central module

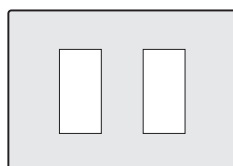

2 separate modules

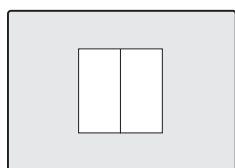

2 central modules

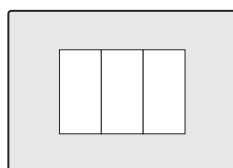

3 modules

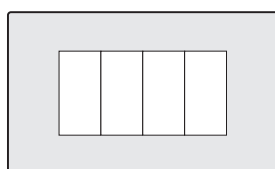

4 modules

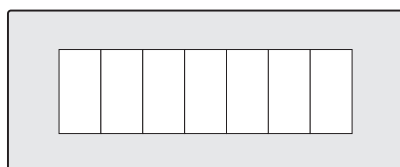

7 modules

Multigang solutions (French/German standards)

Multi-module cover plates even with dedicated distance between centres of the French/German standard installations.

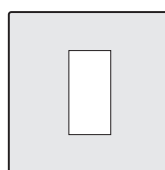

1 central module

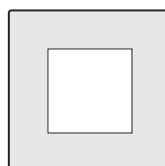

2 modules



2+2 modules

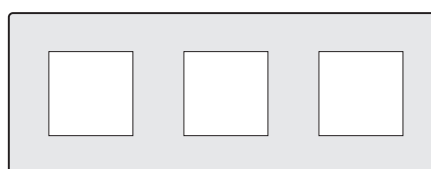

2+2+2 modules

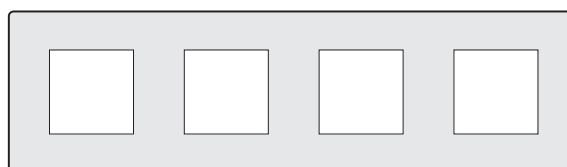

2+2+2+2 modules



NEVE UP.

Easy tips for an advanced and connected smart installation.

Easy installation in just a few steps.

If you have to build or renovate an area of the home or an entire dwelling, store, restaurant, office and in those situations where masonry work and repainting tasks need to be kept to a minimum. Enhance the value of the property and improving life for those who live there.



Thanks to the wireless connectivity,

you can control and manage lights, roller shutters, room temperature and energy consumption levels, simply from your smartphone or naturally using your voice directly.



Aplikacja
View



NEVE UP is also smart.

Spaces simply become connected

Traditional electrical systems become smart: update, extend or replace your wiring system. Simply replace traditional switches in the existing system with new connected devices by Vimar and power them: 2-way switches, roller shutter and curtain actuators, actuators for connected socket outlets, equipped with Bluetooth® wireless technology and Zigbee®.

View Wireless is ideal for new buildings, renovations or for boosting the functions of an existing system and it is a useful means of support for the elderly and people with restricted mobility.

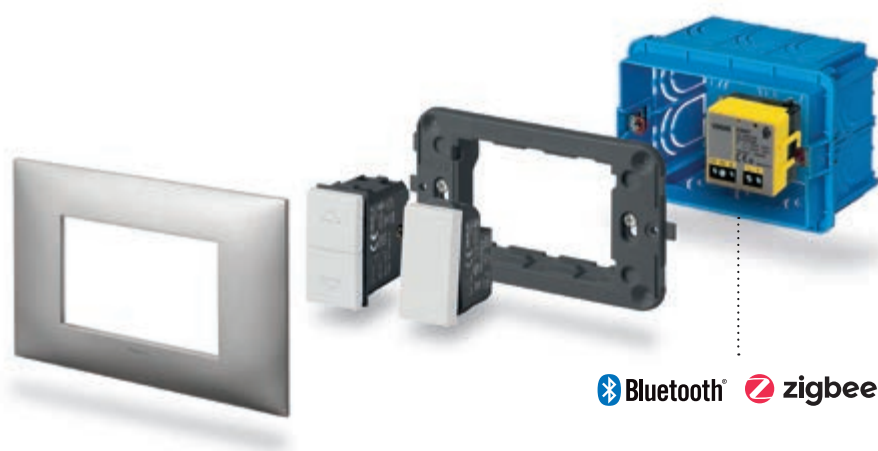

RELAY MODULE WITH DOUBLE TECHNOLOGY

- for the control of all types of lights;
- for roller shutters and blinds (even with slat orientation).



GATEWAY FOR DIN RAIL

The Bluetooth® wireless technology enables to use the device in mesh system where the gateway permits the system control by the user via View app, locally or remote control and integrate it with all the main voice assistants via cloud: Siri, Amazon Alexa and Google Home.

Now with **SMARTPHONE** and **VOICE CONTROL** you can keep everything under control

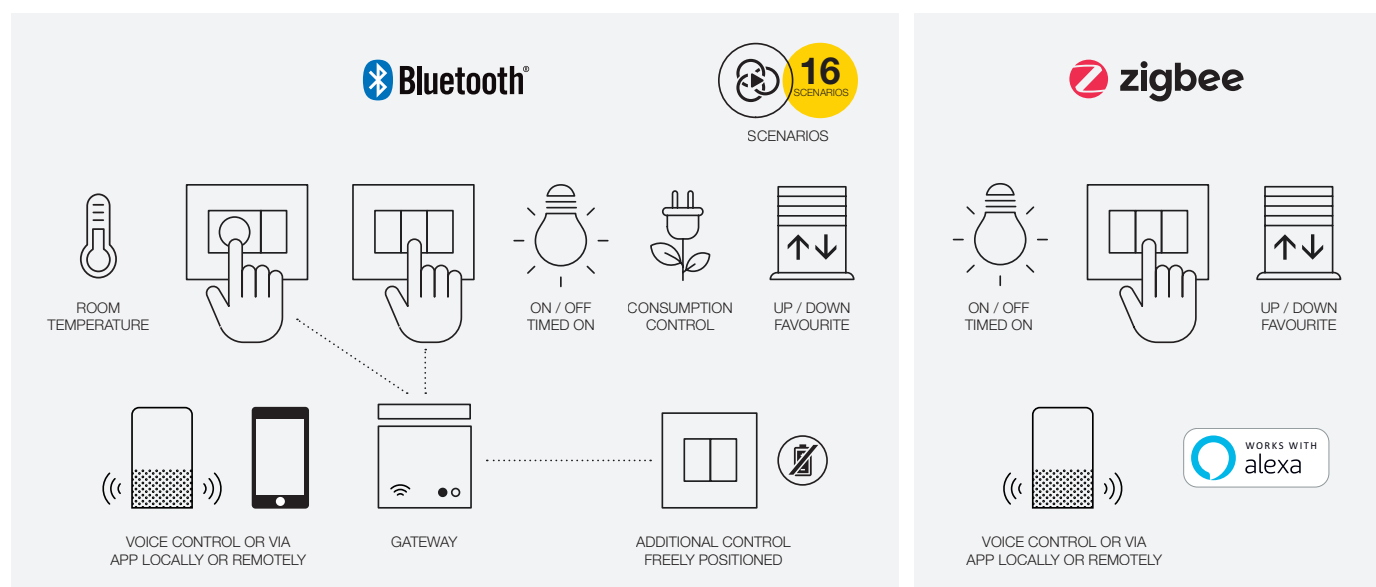



NEVE UP thermostat.

It's smart and simple to control the temperature of your spaces.

Connected dial operated thermostat for management of the room temperature, it integrate the control of lighting, roller shutters and manage the consumptions, even in remote control by View app or by voice control. Sleek design in a super-easy-to-use thermostat, a dial to adjust the temperature, 4 preset button for ON/OFF, °C/°F, summer/winter mode selection and display brightness adjustment.

- Available in black and white version.
- Intuitive, minimal and modern interface with backlit LED display.
- Convenient predefined rapid: ON/OFF, change of unit of measure, brightness adjustment, summer/winter change or programmable command.
- Without the need for a connection to a network, a **stand alone** version is also available.

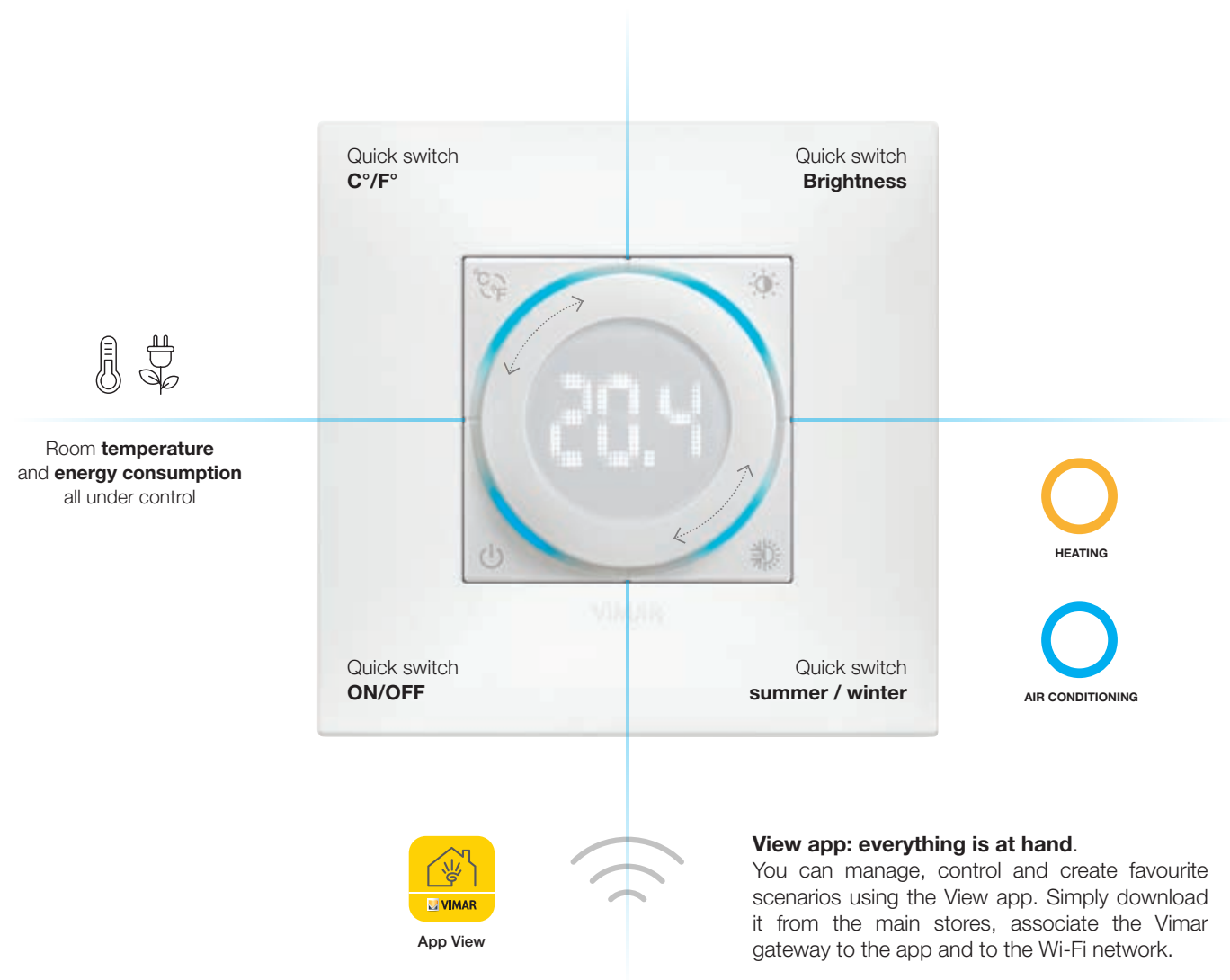



NEVE UP with QUID.

Innovative for controlling lights and rolling shutters

Our expertise dedicated to traditional systems brings to life an innovative with easy and intuitive installation that evolves wired systems for maximum functionality and reliability. A simple solution for the control of lighting and roller shutters, ideal at the doorway, on the bedhead of a hotel, in commercial areas, homes and working places.

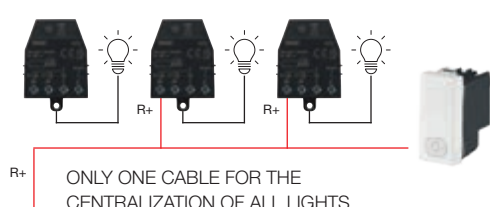

quid+

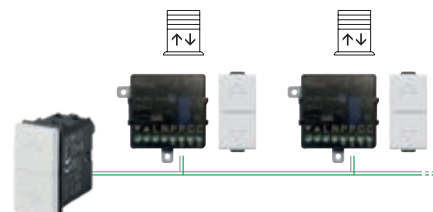

QUID for lights. Innovative and silent magnetic relay.

Central control. QUID offers the possibility of realizing a centralized shutdown control. It gives the opportunity of shutting down all lights with just a gesture. Furthermore, the presence of a pilot light reveals if the lighting is active in any other connected point.

Silent. Differently from the standard electromechanical devices, the change of status turns out to be more silent, thanks to Vimar patented magnetic relay.

Safe. If the push button remains active, the relay does not overheat because there is no electricity after the change of status.

Energy saving. It does not consume energy with the lights off for energy saving and respect for environment

QUID for roller shutters. Innovative electronic switch.

Centralized control. The new switch, on wired systems, supports the possibility of automating curtains or roller shutters and enabling group control, with disconnection of the load at the end and memorizes the favourite position.

Reliable and safe. It switches off the power at the end to avoid the motor to be in voltage and to be damaged.

PATENTED
VIMAR



Easy and comfortable solutions for the home and the office.

STAND ALONE THERMOSTAT

Dial operated thermostat, a sleek design in a super-easy-to-use thermostat. A dial to adjust the temperature, 4 preset button for ON/OFF selection, °C/°F adjustment, summer/winter mode selection and display luminosity adjustment.



USB SOCKET OUTLETS

The type A USB charger has now been supplemented with the type C one, the new technological standard used to power and charge latest-generation devices. Ideal in hotel rooms and offices.



UNIVERSAL DIMMER

2-wire universal dimmer to control and adjust all types of load, LED and CFL included, with minimum intensity adjustment to avoid flickering of the lamp.



EMERGENCY LAMP

The emergency lamp comes on in the event of a blackout to guide you safely in the dark.

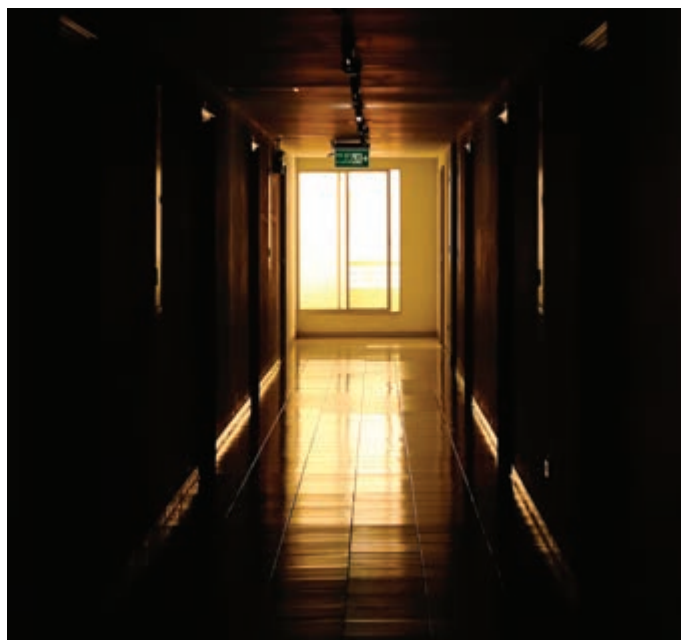

INFRARED 1-WAY SWITCH

Without touching the 1-way switches with your hands, the infrared motion sensor 1-way switch turns the lights on and off only at night when someone passes by. Ideal for optimising electricity consumption levels and to avoid contact with the lighting device.

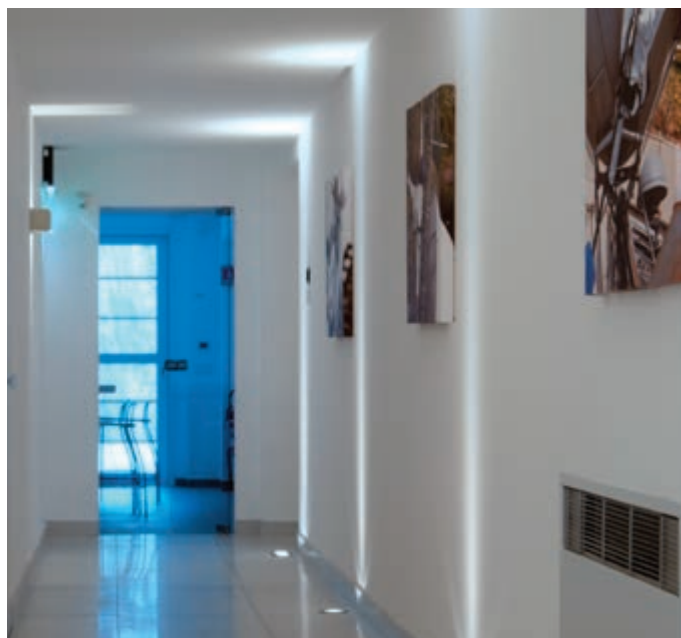

Easy and comfortable solutions **for hospitality.**

THE BEST TEMPERATURE EVERYWHERE

The optimum climate control by means the programming of the 7 days per week temperature, it is very easy and a clear display helps you to change the setting anytime and even from smartphone and tablet.



TRANSPONDER CARD SWITCH

This switch, placed inside the room of a B&B or a small hotel, activates all services when the guest is present.



SHAVER SUPPLY UNIT AND CORD OPERATED PUSH BUTTON

In B&B or in a small hotel, they have to be installed, the shaver supply unit with 20 VA isolating transformer, for electric razors supply of 230 V and 120 V and for the safety of the guests a cord-operated push button in the bathroom.

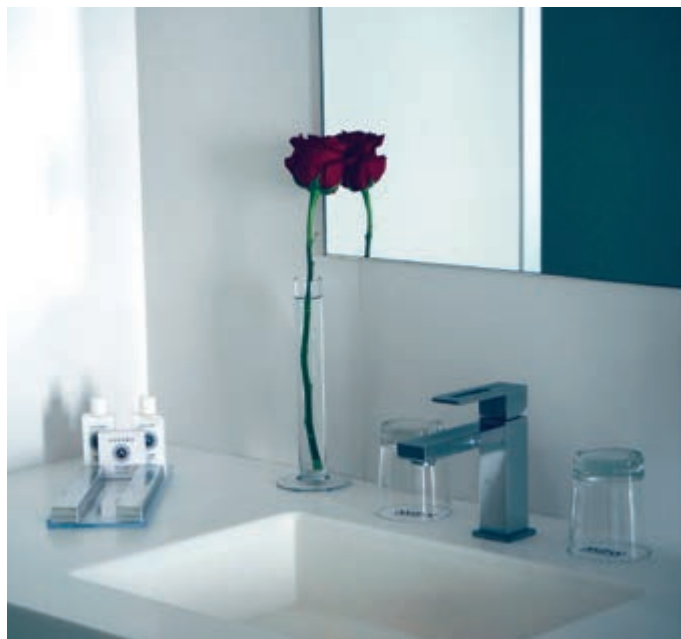

SPECIAL PUSH BUTTONS

The Do Not Disturb and Please Clean push buttons facilitate the communication between guest and service staff of the hotel, for the guest comfort and quietness.



A FULL RANGE OF DATA AND POWER SOCKETS

Wide range of power sockets, from German to French standard, from Italian and American ones. Data sockets, USB data ports and TV-RD-SAT, they all guarantee fast and safe connection to a high quality standard.





NEVE UP.

Opportunities for you

We are a team of professionals who provide expert support and customized global solutions for automating, connecting and monitoring the entire building while assuring total aesthetic coordination of all visible devices.



vimar.com - our on-line service platform, available 24/7. Vimar's know-how at your fingertips.

Navigate the on-line catalogue, a detailed database of all our codes with technical drawings, instruction sheets, and product photos.

Go to the **download section** and choose your language:

- **Dedicated catalogues and brochures** of our product range, systems and solutions.
- **Video** tutorial section, also available on You Tube channel.

From the homepage go to the **News** to keep yourself updated and to **References** to see our latest **Projects**.



NEVE UP packaging solutions.

The packaging cases uses GD2 cardboard, consists of 90% recycled fibre and it is 100% recyclable. Moreover, the graphic printing is water-based and the colours are made with vegetable oils.



Catalogue section

Control devices	40
Power and signal socket outlets	43
Signalling	47
Climate	48
Hotel solutions	48
Smart home View Wireless	49
Cover plates range	50
Installation types	54

NEVE UP Free to change. Flexible modular system installations.

Thanks to the many mounting frames available, ranging from 1 up to a maximum of 7 or 2+2+2+2 modules, control devices and socket outlets sized 1, 2, 3 modules, many solutions can be found for all installation needs. The lighting switch can be completed with the cover plate in the colour and material of your choice.



2 modules

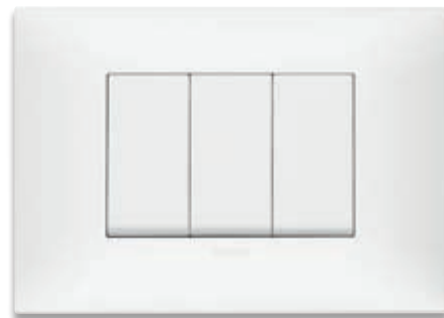

3 modules

Customization and backlighting

Backlit and customized switches are available both in white and carbon matt colours, to easily locate the switch and immediately know its function.



Modular devices

Combinations with 1, 2 and 3 module devices on 3 module mounting frames.

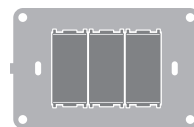

3 x 1

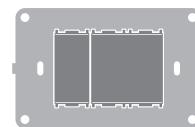

1 x 1 and 1 x 2



1 x 3

COVER PLATES + INTERCHANGEABLE SWITCHES + MOUNTING FRAME



**Add and change functions over time,
depending on your specific living needs.**



2+2 modules

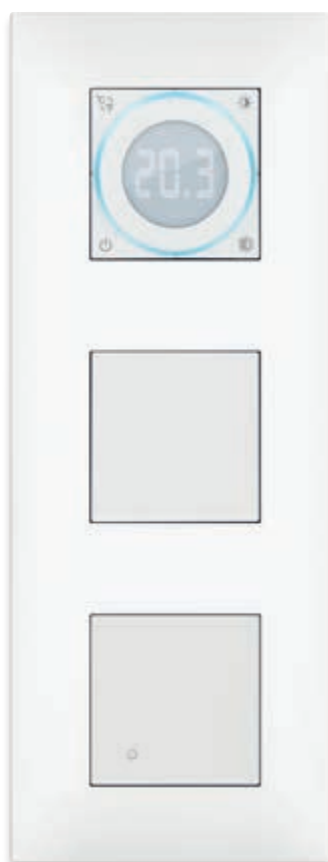

2+2+2 modules, vertical use

2+2+2 modules, horizontal use

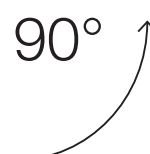
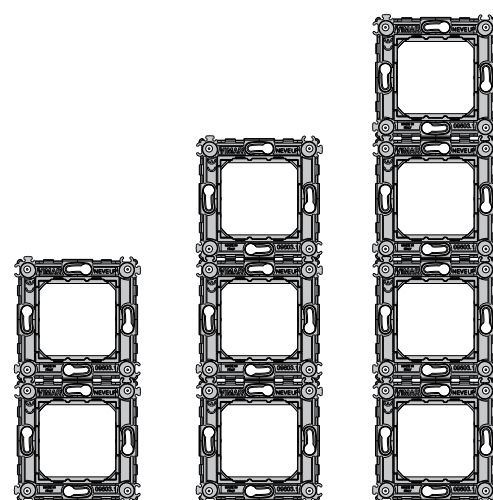

Multigang switches can be used horizontally or vertically depending on specific needs of the space.

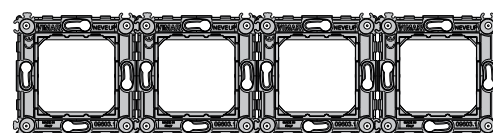
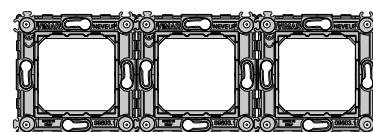
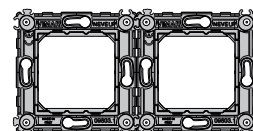
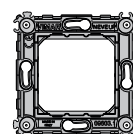

NEVE UP is quality for a quick and easy installation. We take care of every detail

Your installation, it's easy to fit.

Installation is made easier thanks to the mounting frame with interlocking teeth that provide strong and reliable fixing for each single device and allows perfect alignment between switches to create a tidy and visually pleasing stylistic effect. The devices are fixed front-on to the mounting frame, allowing work on the installation at any time without having to remove the mounting frame from the box.



Improved electrical load transmission

The use of noble metals such as silver for the terminal contacts makes the conduction of the electrical load easier, hence lowering the operating temperature of the contacts making the switch last longer.

Screw terminals

The metal plate in the terminals is curved: a Vimar refinement allowing different cross section wires to be held in place when clamped even at the same time. Secure fastening is assured for both signal circuit cables with cross-section 0,5-2,5 mm² and power circuit cables with cross-section 1,5-2,5 mm².



It's easy and flexible to upgrade over time

- Front clamping system for an easy mechanism installation when the support frame is already installed on the wall
- Specially designed terminal blocks prevent the mechanism to be put under strain when the screw is overloosened, allowing a power drill to be used for tightening and loosening the screws without damaging the mechanism



Perfect alignment of buttons on the mounting frame

The stiffness of the mounting frame along with the small production tolerances provide the required dimensional accuracy to guarantee perfect aligned rockers. The special structure also makes it possible to compensate for the thickness of the mounting box for plasterboard, guaranteeing the perfect fit of the cover plate with the wall.

Perfect styling result, even on plasterboard walls

NEVE UP is the ideal on plasterboard.

The special structure of the mounting frame affords an attractive flush-fit effect, where the cover plate blends in seamlessly with the wall. In installations on plasterboard walls, it also covers the protrusion of the mounting box perfectly.



Vimar patented
SICURY safety
shutter.

No play, perfect aesthetics



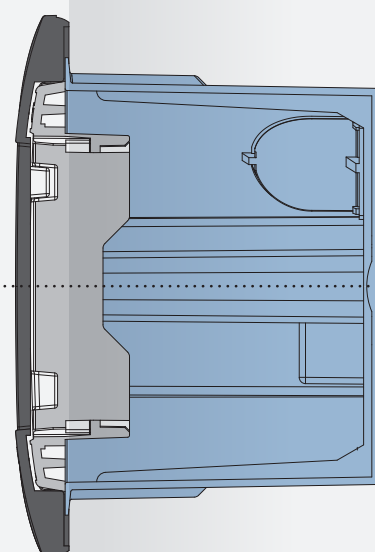
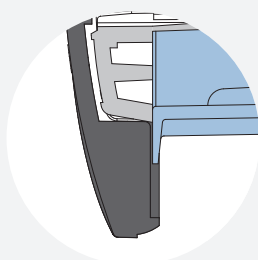





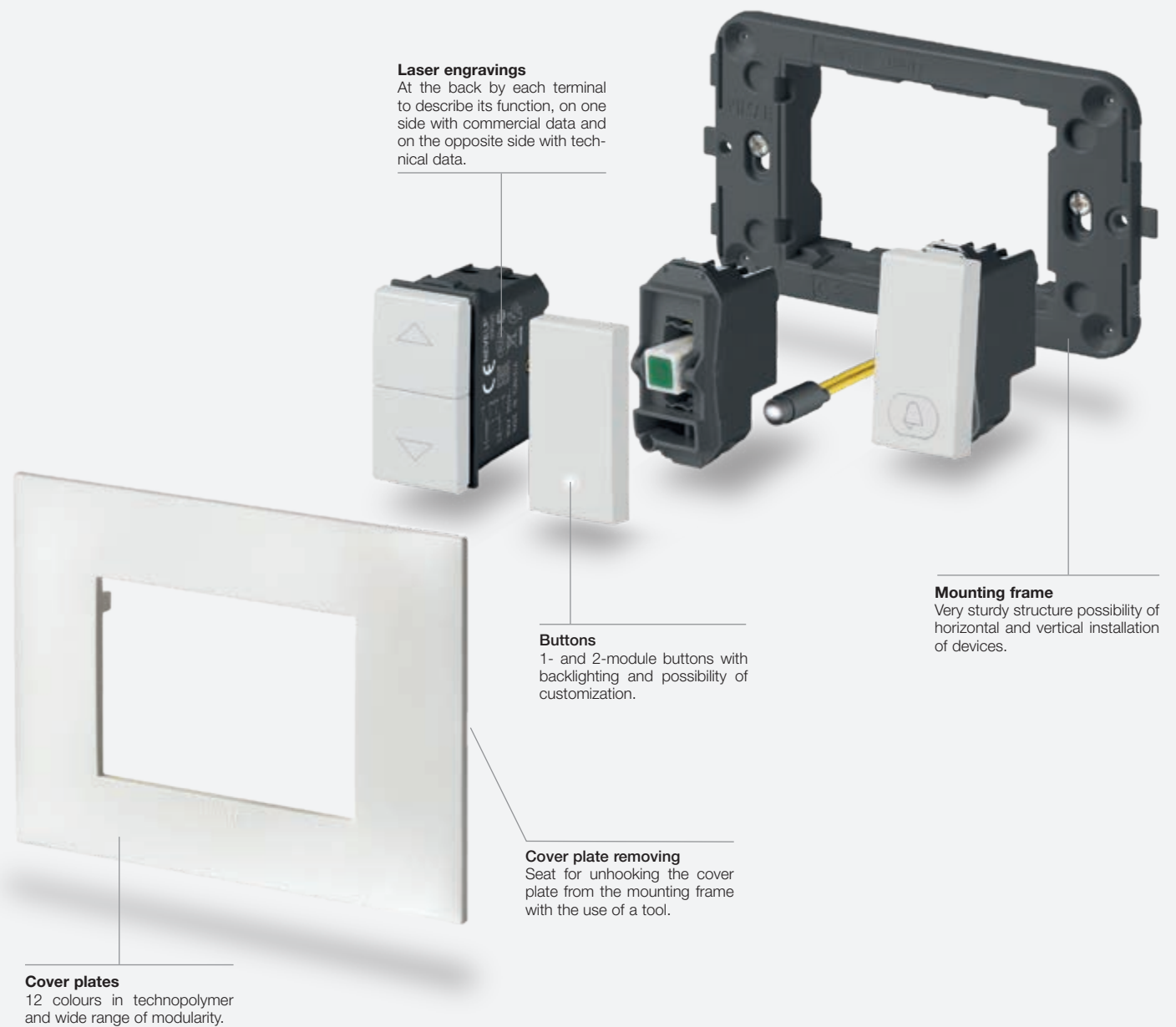













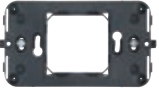













The cover plate is capable of engulfing the box that protrudes out of the wall, leaving no space between the cover plate and the wall itself, for aesthetics without compromise.



Mounting features

Italian and American standards











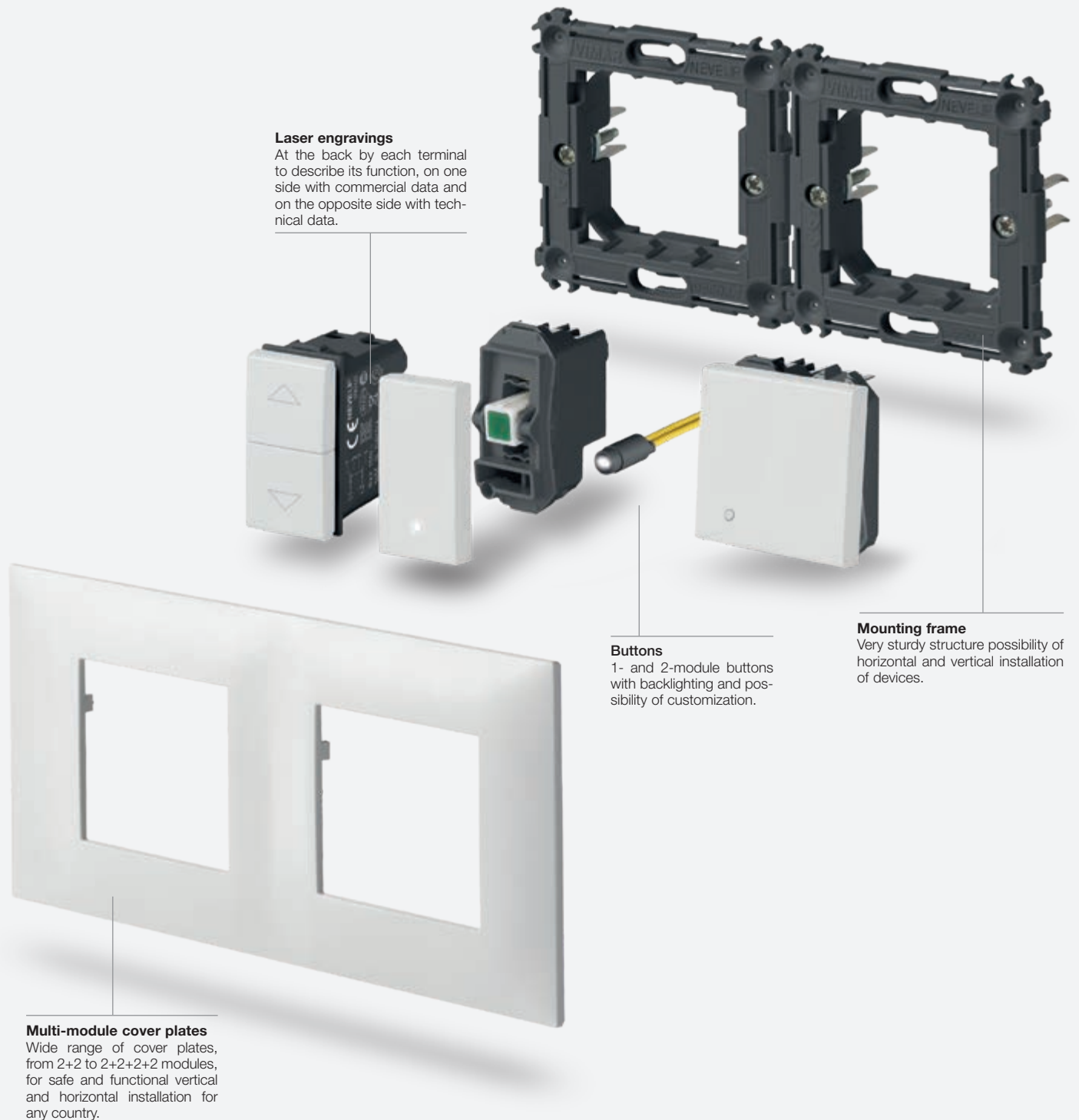

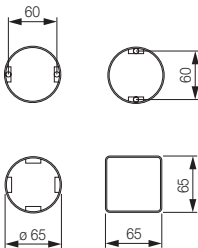

Composition	Boxes	Frames	Devices	Cover plates
 1-central module, round box  2 modules, round box	 Flush mounting	 With/without screws or with claws	 1 module  1 x 2 modules  2 x 1 module	 1-central module*  2 modules*
 2-central modules, for round or 3-module box	  Flush mounting	  With screws	 2 modules  2 x 1 module	 2-central modules*, vertical way  2-central modules*, horizontal way
 From 1-central and 2-separate modules, for 3-module box  From 3 to 7 modules	 Flush mounting	 With screws  With screws  With screws	 1 module  2 x 1 module  1 and 2 modules  3 x 1 module  3 modules	 1-central modules*  2-separate modules*  From 3 to 7 modules*  Blank module*
Plana devices installation				
 3 modules with Plana devices	 Flush mounting	 Mounting frame for Plana devices, with screws	 3 x 1 module, Plana devices	 Neve Up cover plate, 3 modules*

* For other combinations, see the installation types from page 54

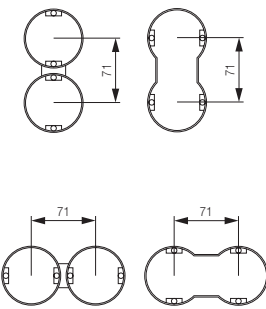
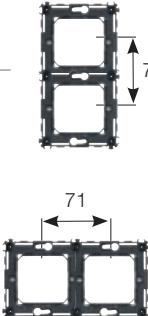
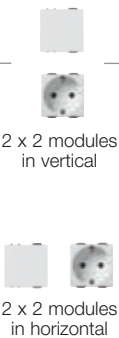
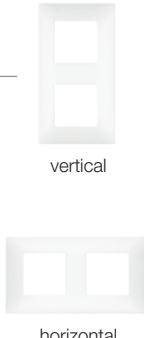
Mounting features

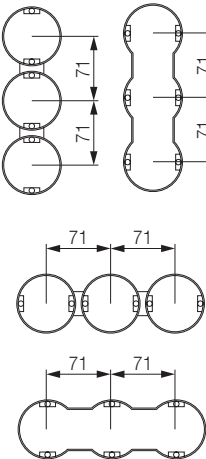
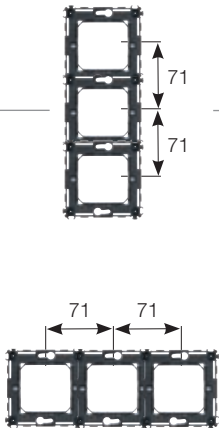
German and French standards

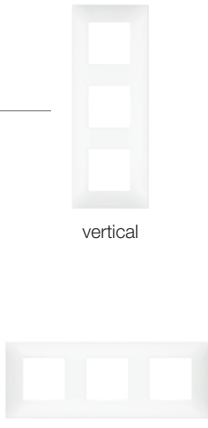

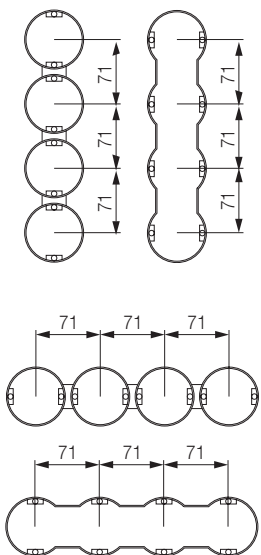
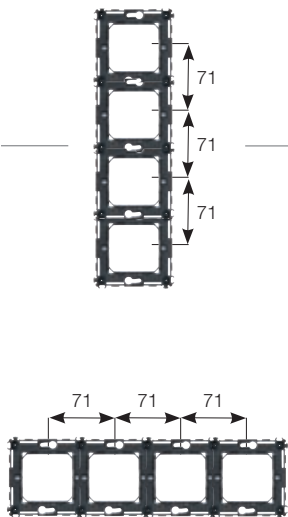
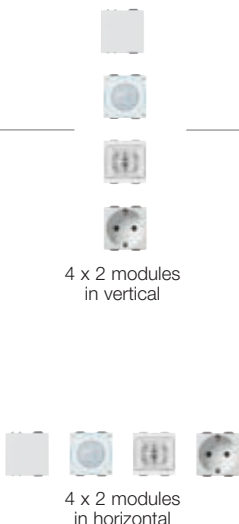
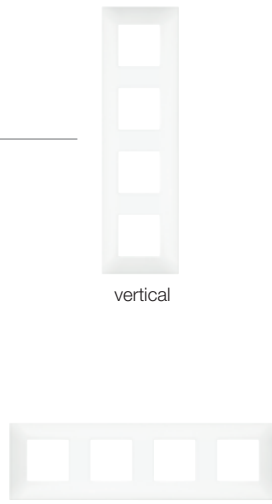
Composition	Box	Frame	Device	Cover plate
 <p>2 modules, ø 60 and 65 mm mounting box</p>			 <p>1-gang switch, 2 modules</p>	 <p>2 modules*</p>
 <p>2+2 modules, 71 mm between centres</p>			 <p>2 x 2 modules in vertical</p> <p>2 x 2 modules in horizontal</p>	 <p>vertical</p> <p>horizontal</p>
 <p>2+2+2 modules, 71 mm between centres</p>			 <p>3 x 2 modules in vertical</p> <p>3 x 2 modules in horizontal</p>	 <p>vertical</p> <p>horizontal</p>
 <p>2+2+2+2 modules, 71 mm between centres</p>			 <p>4 x 2 modules in vertical</p> <p>4 x 2 modules in horizontal</p>	 <p>vertical</p> <p>horizontal</p>

* For other combinations, see the installation types from page 56

Devices

White		Carbon Matt	
Blank modules and cable outlets			
			
09041 Blank module. Depth: 9 mm	09044 Cable outlet. Depth: 11,1 mm	09041.CM Blank module. Depth: 9 mm	09044.CM Cable outlet. Depth: 11,1 mm
1P 1-way switches 250 V~			
			
09001 16 AX. Depth: 23,1 mm	09001.2 16 AX, - 2 modules. Depth: 23,1 mm	09001.CM 16 AX. Depth: 23,1 mm	09001.2.CM 16 AX, - 2 modules. Depth: 23,1 mm
2P 1-way switches 250 V~ (lightable°)			
			
09015 16 AX. Depth: 32,7 mm		09015.CM 16 AX. Depth: 32,7 mm	
Connected actuators - backside installation			
 03981 Control device with NO 100-240 V 50/60 Hz relay output for 500 W incandescent lamps, 100 W LED lamps, 250 VA electronic transformers, 120 W fluorescent lamps, remote control, 1 input for wired control to recall a scenario, <i>Bluetooth® wireless technology</i> 5.0 for View Wireless mesh system and Zigbee 3.0		  	
1P 2-way switches 250 V~			
			
09005 16 AX. Depth: 23,1 mm	09005.2 16 AX, - 2 modules. Depth: 23,1 mm	09005.CM 16 AX. Depth: 23,1 mm	09005.2.CM 16 AX, - 2 modules. Depth: 23,1 mm
1P reversing switches 250 V~			
			
09013 16 AX. Depth: 26,7 mm	09013.2 16 AX, - 2 modules. Depth: 26,7 mm	09013.CM 16 AX. Depth: 26,7 mm	09013.2.CM 16 AX, - 2 modules. Depth: 26,7 mm

Devices

White

Carbon Matt

1P NO push buttons 250 V~



09008
10 A.
Depth:
23,1 mm



09008.2
10 A
- 2 modules.
Depth: 23,1 mm



09008.CM
10 A.
Depth:
23,1 mm



09008.2.CM
10 A
- 2 modules.
Depth: 23,1 mm

Quid - Magnetic relay modules for lighting - backside installation



03991
ON/OFF sequence pulse relay module, 1 input for NO push button, 1 NO 10 A 220-240 V~ 50/60 Hz relay output



03992
ON/OFF sequence pulse relay module, 1 input for NO push button, 1 input for reset push button, 1 NO 10 A 220-240 V~ 50/60 Hz relay output, luminous signalling of load status



03993
ON/OFF sequence pulse relay module, 1 input for NO push button, 2 NO 10 A 220-240 V~ 50/60 Hz sequence relay outputs

Backlit mechanisms^o (to be used for the two colours of interchangeable buttons)

09001.0.250¹
1P 16 AX 250 V~
1-way switch.
Depth: 23,1 mm



09005.0.250¹
1P 16 AX 250 V~
2-way switch.
Depth: 23,1 mm



09008.0.12¹
1P NO 10 A 12 V
push button.
Depth: 23,1 mm



09008.0.250¹
1P NO 10 A 250 V~
push button.
Depth: 23,1 mm

1-module interchangeable buttons



09021
Not lightable



09021.N
Neutral,
lightable



09021.G
Customizable



09026.DND
Do Not Disturb,
with diffuser,
lightable



09021.CM
Not lightable



09021.N.CM
Neutral,
lightable



09021.G.CM
Customizable



09026.DND.CM
Do Not Disturb,
with diffuser,
lightable



09026.PLS
Please Clean,
with diffuser,
lightable



09021.C
Bell symbol,
lightable



09021.L
Light symbol,
lightable



09021.P
Key symbol,
lightable



09026.PLS.CM
Please Clean,
with diffuser,
lightable



09021.C.CM
Bell symbol,
lightable



09021.L.CM
Light symbol,
lightable



09021.P.CM
Key symbol,
lightable



09021.F
Fan symbol,
lightable



09021.H
Flame symbol,
lightable



09021.S
Switch ON symbol,
lightable



09021.F.CM
Fan symbol,
lightable



09021.H.CM
Flame symbol,
lightable



09021.S.CM
Switch ON symbol,
lightable

2-module interchangeable buttons



09022
Not lightable



09022.N
Neutral, lightable



09022.CM
Not lightable



09022.N.CM
Neutral, lightable

^o Lamps and signalling units, page 49

¹ White lamp included

Devices

White

Carbon Matt

1P special switches 250 V~



09052
NO 10 A,
cord-operated.
Depth: 24,7 mm



09052.CM
NO 10 A,
cord-operated.
Depth: 24,7 mm



09050
NO 10 A, with
lightable name-plate
- 2 modules.
Depth: 25,2 mm

Switches for roller blind controls 250 V~



09060
2P 10 AX 2-way
switch,
OFF-central.
Depth: 33,5 mm



09062
1P NO 10 A
2-interlocked
push buttons.
Depth: 29 mm



09060.CM
2P 10 AX 2-way
switch,
OFF-central.
Depth: 33,5 mm



09062.CM
1P NO 10 A
2-interlocked
push buttons.
Depth: 29 mm

Quid - Electronic relay modules and control unit modules for roller shutters



03996
Centralizable relay module, slat orientation, with relay outputs for $\cos\phi$ 0,6 motor 2 A 220-240 V~ 50/60 Hz, position saving, for backside or junction boxes installation



03997
Control unit module, 2 inputs for NO push button, 6 outputs for Quid roller shutter relay module (03996), 220-240 V~ 50/60 Hz power supply, for backside or junction boxes installation

Connected actuators for roller shutter - backside installation



03982
Actuator for 1 roller shutter with slat orientation and change-over relay output for $\cos\phi$ 0,6 motor 2 A 100-240 V~ 50/60 Hz, remote control, Bluetooth® wireless technology 5.0 for View Wireless mesh system and Zigbee 3.0



Dimmers**



09135.1
MASTER,
universal
09135.1.120
As above,
120 V~.
Depth: 41,5 mm



09153
100-500 W
push-push +
potentiometer,
230 V~.
Depth: 40 mm



***09146**
60-900 W
60-300 VA,
potentiometer,
230 V~.
Depth: 40 mm



09147
30-500 W
30-300 VA,
potentiometer,
120 V~.
Depth: 40 mm



09135.1.CM
MASTER,
universal
09135.1.120.CM
As above,
120 V~.
Depth: 41,5 mm



09153.CM
100-500 W
push-push +
potentiometer,
230 V~.
Depth: 40 mm



***09146.CM**
60-900 W
60-300 VA,
potentiometer,
230 V~.
Depth: 40 mm











09147.CM
30-500 W
30-300 VA,
potentiometer,
120 V~.
Depth: 40 mm

Devices • Socket outlets

White

Carbon Matt

Dimmer - controllable loads

Type	UNIVERSAL							
LOADS	09135.1				09135.1.120			
	2-wire connection		3-wire connection		2-wire connection		3-wire connection	
	LE	TE	LE	TE	LE	TE	LE	TE
Incandescence	40 ÷ 400 W	40 ÷ 300 W	40 ÷ 400 W	40 ÷ 300 W	40 ÷ 400 W	40 ÷ 300 W	40 ÷ 400 W	40 ÷ 300 W
Compact fluorescent lamps (CFL)	10 ÷ 100 W max 5 lamps	10 ÷ 200 W max 10 lamps	10 ÷ 100 W max 5 lamps	10 ÷ 200 W max 10 lamps	10 ÷ 100 W max 5 lamps	10 ÷ 200 W max 10 lamps	10 ÷ 100 W max 5 lamps	10 ÷ 200 W max 10 lamps
LED	5 ÷ 100 W max 10 lamps	5 ÷ 200 W max 20 lamps	3 ÷ 100 W max 10 lamps	3 ÷ 200 W max 20 lamps	5 ÷ 100 W max 10 lamps	5 ÷ 200 W max 20 lamps	3 ÷ 100 W max 8 lamps	3 ÷ 200 W max 16 lamps
Electronic transformers for halogen lamps	40 ÷ 300 VA max 3 transformers type 	40 ÷ 300 VA max 5 transformers type 	40 ÷ 300 VA max 3 transformers type 	40 ÷ 300 VA max 5 transformers type 	40 ÷ 300 VA max 3 transformers type 	40 ÷ 300 VA max 5 transformers type 	40 ÷ 300 VA max 3 transformers type 	40 ÷ 300 VA max 5 transformers type 

Dimmer - controllable loads

Type	STANDARD		
LOADS			
	09153 (with push-push switch and rotary potentiometer control)	09146 (with rotary potentiometer)	09147 (with rotary potentiometer)
Incandescence	100 - 500 W	60 - 900 W	30 - 500 W
Ferromagnetic transformers for halogen lamps		60 - 300 VA 230 V~, 50/60 Hz	30 - 300 VA 120 V~, 50/60 Hz

Infrared switches

**09181**

Lighting switch, NO 6 A 230 V~
relay output, 50/60 Hz.
Depth: 37 mm

**09181.CM**

Lighting switch, NO 6 A 230 V~
relay output, 50/60 Hz.
Depth: 37 mm

SICURY 2P+E Italian standard socket outlets 250 V~

**09201**

10 A,
P11.
Depth:
23,2 mm

**09203**

16 A, P30,
P17/11.
Depth:
23,2 mm

**09209**

16 A, P30
- 2 modules.
Depth: 29,3 mm

**09210**

16 A, universal
- 2 modules.
Depth: 26,4 mm

**09201.CM**

10 A,
P11.
Depth:
23,2 mm

**09203.CM**

16 A, P30,
P17/11.
Depth:
23,2 mm

**09209.CM**

16 A, P30
- 2 modules.
Depth: 29,3 mm

**09210.CM**

16 A, universal
- 2 modules.
Depth: 26,4 mm

SICURY 2P+E socket outlets 250 V~ - German standard

**09208**

16 A, German
- 2 modules.
Depth:
29,5 mm

**09208.C**

16 A, German,
with cover
- 2 modules.
Depth: 29,5 mm

**09208.CM**

16 A, German
- 2 modules.
Depth:
29,5 mm

**09208.C.CM**

16 A, German,
with cover
- 2 modules.
Depth: 29,5 mm

Socket outlets

White

Carbon Matt

SICURY 2P+E socket outlets 250 V~ - French standard



09212
16 A, French
- 2 modules.
Depth: 26,4 mm



09212.CM
16 A, French
- 2 modules.
Depth: 26,4 mm

Socket outlets 250 V~ - Euro-American standard



09233
2P 16 A,
Euro-American
(ø 4,8 mm).
Depth:
30 mm



09234
SICURY
2P 16 A,
Euro-American.
Depth:
30 mm



09248
SICURY 2P+E 16 A,
Euro-American
- 2 modules.
Depth: 26,5 mm



09249
Two SICURY 2P+E
16 A, Euro-American
- 3 modules.
Depth: 24,5 mm

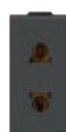

09233.CM
2P 16 A,
Euro-American
(ø 4,8 mm).
Depth:
30 mm

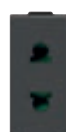

09234.CM
SICURY
2P 16 A,
Euro-American.
Depth:
30 mm



09248.CM
SICURY 2P+E 16 A,
Euro-American
- 2 modules.
Depth: 26,5 mm



09249.CM
Two SICURY 2P+E
16 A, Euro-American
- 3 modules.
Depth: 24,5 mm

Socket outlets 127 V~ - USA and Arabian standard



09242
SICURY 2P+E
15 A, USA and
Arabian



09243
Two SICURY 2P+E
15 A, USA and Arabian
- 3 modules



09245
2P+E 15 A,
USA and
Arabian.
Depth:
27 mm



09246
Two 2P+E 15 A,
USA and Arabian
- 3 modules.
Depth: 26 mm



09242.CM
SICURY 2P+E
15 A, USA and
Arabian



09243.CM
Two SICURY 2P+E
15 A, USA and Arabian
- 3 modules



09245.CM
2P+E 15 A,
USA and
Arabian.
Depth:
27 mm



09246.CM
Two 2P+E 15 A,
USA and Arabian
- 3 modules.
Depth: 26 mm

SICURY 2P+E socket outlets 250 V~ - Israeli standard



09240
16 A, Israeli
- 2 modules.
Depth: 29,7 mm



09240.CM
16 A, Israeli
- 2 modules.
Depth: 29,7 mm

SICURY 2P+E socket outlets 250 V~ - Multistandard



***09257**
13 A, multistandard
- 2 modules.
Depth: 18,7 mm



***09257.CM**
13 A, multistandard
- 2 modules.
Depth: 18,7 mm

Socket outlets

White

Carbon Matt

Socket outlets 2P+E 15 A 125 V~ 60 Hz - American standard



00296
Double American
standard with GFCI
- 3 modules.
Depth: 30,1 mm



00296.CM
Double American
standard with GFCI
- 3 modules.
Depth: 30,1 mm

Possibles matches - Foreign standard plugs and socket outlets

SOCKET OUTLET PLUG	German	French	Euroamerican				American Saudi Arabian				Israeli	Multistandard
	09208...	09212...	09233	09234	09248	09249	09242	09245	09243	09246	09240	09257
S10 Italian standard	•	•	•	•	•	•					•	•
2P 2,5 A Europlug	•	•	•	•	•	•					•	•
2P+E 16 A 250 V~ German standard	•		○	○	○	○					○	○
2P+E 16 A 250 V~ German and French standards	•	•	○	○	○	○					○	
2P 16 A 250 V~ German and French standards	•	•	•	•	•	•					•	
2P+E 16 A 250 V~ French standard		•	○	○	○	○					○	
2P+E 10 A 250 V~ Swiss standard												•
2P+E 16 A 250 V~ Israeli standard											•	
2P+E 5 A 250 V~ English standard												•
2P+E 13 A 250 V~ English standard												•
2P+E 15 A 125 V~ American standard					•	•	•	•	•	•		
2P 15 A 127 V~ American and Saudi Arabian standards							•	•	•	•		
2P+E 10 A 250 V~ Brazilian standard												•
2P+E 10 A 250 V~ Chinese standard												•
2P+E 10 A 250 V~ Australian standard												•

• Plug standard matches socket outlet;

○ Plug standard matches the socket outlet without earth connection.

Shaver supply units



09290
230 V~ 50/60 Hz, with 20 VA
isolating transformer, 230 V~ and
120 V~ outputs - 3 modules.
Depth: 42 mm

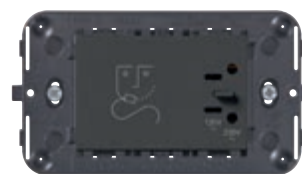

09290.CM
230 V~ 50/60 Hz, with 20 VA
isolating transformer, 230 V~ and
120 V~ outputs - 3 modules.
Depth: 42 mm

SICURY 2P+E socket outlets 250 V~ (for dedicated supply lines)



09203.R
Bpresa 16 A
P17/11, red.
Depth: 23,2 mm



09210.R
16 A, universal,
red - 2 modules.
Depth: 26,4 mm



09208.A
16 A, German,
orange - 2 modules.
Depth: 29,5 mm



09208.R
16 A, German,
red - 2 modules.
Depth: 29,5 mm



09208.V
16 A, German,
green - 2 modules.
Depth: 29,5 mm



09240.R
16 A, Israeli,
red - 2 modules.
Depth: 29,7 mm

Socket outlets • Signal reception socket outlets

White

Carbon Matt

USB supply unit

**09292**

5 V 1,5 A,
1 USB-A,
120-240 V~
50/60 Hz.
Depth: 37 mm

**09292.C**

5 V 1,5 A,
1 USB-C,
120-240 V~
50/60 Hz.
Depth: 37 mm

**09292.CM**

5 V 1,5 A,
1 USB-A,
120-240 V~
50/60 Hz.
Depth: 37 mm

**09292.C.CM**

5 V 1,5 A,
1 USB-C,
120-240 V~
50/60 Hz.
Depth: 37 mm

Special socket outlets

**09330**

2P 6 A 24 V
(SELV), for
01620 plug.
Depth: 25 mm

**09330.CM**

2P 6 A 24 V
(SELV), for
01620 plug.
Depth: 25 mm

Phone socket outlets

**09320**

RJ11,
6-position
4-contact (6/4).
Depth:
33,6 mm

**09324**

Israeli stan-
dard, screw
terminals.
Depth:
33,4 mm

**09320.CM**

RJ11,
6-position
4-contact (6/4).
Depth:
33,6 mm

**09324.CM**

Israeli stan-
dard, screw
terminals.
Depth:
33,4 mm

Coaxial TV-RD-SAT 5-2400 MHz socket outlets (output Ø 9,5 mm male and F-type female)

**09300.01**

Male, single
connection
1 dB.
Depth:
26,1 mm

**09300.10**

Male,
through-line
10 dB.
Depth:
26,1 mm

**09302.01**

Demix, male and
F-type, single
connection 1 dB
- 2 modules.
Depth: 22,1 mm

**09300.01.CM**

Male, single
connection
1 dB.
Depth:
26,1 mm

**09300.10.CM**

Male,
through-line
10 dB.
Depth:
26,1 mm

**09302.01.CM**

Demix, male and
F-type, single
connection 1 dB
- 2 modules.
Depth: 22,1 mm

Coaxial TV-FM-SAT 5-2400 MHz socket outlets (3 outputs: Ø 9,5 mm male and female + F-type)

**09303**

Single connection
1 dB - 2 modules.
Depth: 22 mm

**09303.CM**

Single connection
1 dB - 2 modules.
Depth: 22 mm

Coaxial TV 40-862 MHz socket outlets (1 output: Ø 9,5 mm female) and F-type socket outlets

***09313**

Single connection.
Depth: 29 mm

**09318**

With F-type female
connector.
Depth: 9 mm

***09313.CM**

Single connection.
Depth: 29 mm

**09318.CM**

With F-type female
connector.
Depth: 9 mm

Signal reception socket • Signalling

White

Carbon Matt

Terminal resistors and coaxial TV-RD-SAT 2400 MHz connectors



16330
Z 75 Ω, for
frequencies up
to 2400 MHz



01644
Male,
axial cable entry



01645
Female,
axial cable entry



01634
Male,
90°-cable entry



01635
Female,
90°-cable entry



01654
Male, F-type,
for RG59
cable

RJ45 data ports



09338.9
Netsafe,
Cat. 5e,
UTP.
Depth:
26 mm



09339.6
Netsafe,
Cat. 6,
UTP 110.
Depth:
34,2 mm



09339.14
Netsafe,
Cat. 6,
FTP.
Depth:
39,7 mm



09339.16
Netsafe,
Cat. 6a,
FTP.
Depth:
39,7 mm



09338.C
Adaptor, RJ45
Cat. 5/6 AMP,
Lucent T.
Depth: 9 mm



09338.9.CM
Netsafe,
Cat. 5e,
UTP.
Depth:
26 mm



09339.6.CM
Netsafe,
Cat. 6,
UTP 110.
Depth:
34,2 mm



09339.14.CM
Netsafe,
Cat. 6,
FTP.
Depth:
39,7 mm



09339.16.CM
Netsafe,
Cat. 6a,
FTP.
Depth:
39,7 mm



09338.C.CM
Adaptor, RJ45
Cat. 5/6 AMP,
Lucent T.
Depth: 9 mm

Electromechanical bells



09373
230 V~
50/60 Hz.
Depth: 32,5 mm



09373.CM
230 V~
50/60 Hz.
Depth: 32,5 mm

Buzzers



09377
120 V~
50/60 Hz.
Depth:
31,2 mm



09378
230 V~
50/60 Hz.
Depth:
31,2 mm



09377.CM
120 V~
50/60 Hz.
Depth:
31,2 mm



09378.CM
230 V~
50/60 Hz.
Depth:
31,2 mm

TORCIA, electronic hand-lamps (with automatic emergency device)



09395
With high-efficiency LED,
230 V~ 50/60 Hz - 2 modules.
Depth: 41,3 mm



09395.CM
With high-efficiency LED,
230 V~ 50/60 Hz - 2 modules.
Depth: 41,3 mm



00910
Ni-MH 4,8 V 80 mAh battery,
spare part for TORCIA

Climate • Hotel solutions

White

Carbon Matt

Thermostats and timer-thermostats (heating and air-conditioning)

**09470**

Rotary dial thermostat for ambient temperature control, 5(2) A 240 V~ relay output, heating and air-conditioning ON/OFF, class I temperature control device (contribution 1%) in ON/OFF mode, white LED backlighting and brightness regulation, 100-240 V 50/60 Hz - 2 modules. Depth: 28,5 mm

**09470.CM**

Rotary dial thermostat for ambient temperature control, 5(2) A 240 V~ relay output, heating and air-conditioning ON/OFF, class I temperature control device (contribution 1%) in ON/OFF mode, white LED backlighting and brightness regulation, 100-240 V 50/60 Hz - 2 modules. Depth: 28,5 mm

**02900.1**

Electronic thermostat for ON/OFF ambient temperature control (heating and air-conditioning), class I temperature control device (contribution 1%), change-over relay output 5(2) A 240 V~, AA LR6 1,5 V battery-powered (not supplied), surface mounting, white

**01910**

Electronic timer-thermostat for ON/OFF ambient temperature control (heating and air-conditioning), daily/weekly programming, class I temperature control device (contribution 1%), change-over relay output 5(2) A 250 V~, AA LR6 1,5 V battery-powered (not supplied), surface mounting, white

Hotel solutions

**09026.DND**

1-module interchangeable button, Do Not Disturb, with diffuser, lightable

**09026.PLS**

1-module interchangeable button, Please Clean, with diffuser, lightable

**09026.DND.CM**

1-module interchangeable button, Do Not Disturb, with diffuser, lightable

**09026.PLS.CM**

1-module interchangeable button, Please Clean, with diffuser, lightable

**09097**

1P NO 10 A 230 V~ push button, for hotel "Do Not Disturb" and "Please Clean" lightable - 2 modules. Depth: 27,2 mm

***09257**

2P+E 13 A 250 V~ SICURY socket outlet, multistandard - 2 modules. Depth: 18,7 mm

**09290**

Shaver supply unit with 20 VA isolating transformer, 230 V~ 50/60 Hz, 230 V~ and 120 V~ outputs - 3 modules. Depth: 42 mm

***09257.CM**

2P+E 13 A 250 V~ SICURY socket outlet, multistandard - 2 modules. Depth: 18,7 mm

**09290.CM**

Shaver supply unit with 20 VA isolating transformer, 230 V~ 50/60 Hz, 230 V~ and 120 V~ outputs - 3 modules. Depth: 42 mm

**09463**

Electronic switch, vertical pocket, 120-230 V~ 50/60 Hz - 2 modules. Depth: 24,7 mm

**09465**

Electronic switch, vertical pocket, 230 V~ 50/60 Hz, 24 V~/24 Vdc (SELV) - 3 modules. Depth: 37 mm

**09463.CM**

Electronic switch, vertical pocket, 120-230 V~ 50/60 Hz - 2 modules. Depth: 24,7 mm

**09465.CM**

Electronic switch, vertical pocket, 230 V~ 50/60 Hz, 24 V~/24 Vdc (SELV) - 3 modules. Depth: 37 mm

Smart home View Wireless • Accessories

White

Carbon Matt

Smart home View Wireless - Connected devices

 **Bluetooth®**
 **Wi-Fi®**

Gateway installed into the supplied frame for DIN rail

OK14597.01

Wi-Fi Bluetooth wireless technology gateway for integration, configuration and supervising of View Wireless system by Cloud and app for smartphone and tablet, supply voltage 100-240 V 50/60 Hz, on DIN (60715 TH35) rail installation, occupies 2 17,5 mm modules

 **Bluetooth®**
 **zigbee**
certified product
03982

Actuator for 1 roller shutter with slat orientation and change-over relay output for cosφ 0,6 motor 2 A 100-240 V~ 50/60 Hz, remote control, *Bluetooth®* wireless technology 5.0 for View Wireless mesh system and Zigbee 3.0

 **Bluetooth®**
 **zigbee**
certified product
03981

Control device with NO 100-240 V 50/60 Hz relay output for 500 W incandescent lamps, 100 W LED lamps, 250 VA electronic transformers, 120 W fluorescent lamps, remote control, 1 input for wired control to recall a scenario, *Bluetooth®* wireless technology 5.0 for View Wireless mesh system and Zigbee 3.0

 **Bluetooth®**
09473

Rotary dial thermostat for ambient temperature control, 5(2) A 240 V~ relay output, IoT technology on *Bluetooth®* wireless technology 5.0 for mesh View Wireless system realization, 1 input for outer temperature sensor, heating and air-conditioning ON/OFF and PID, class I temperature control device (contribution 1%) in ON/OFF mode, class IV (contribution 2%) in PID mode, white LED backlighting and brightness regulation, supply voltage 100-240 V~ 50/60 Hz - 2 modules. Depth: 28,5 mm

 **Bluetooth®**
09473.CM

Rotary dial thermostat for ambient temperature control, 5(2) A 240 V~ relay output, IoT technology on *Bluetooth®* wireless technology 5.0 for mesh View Wireless system realization, 1 input for outer temperature sensor, heating and air-conditioning ON/OFF and PID, class I temperature control device (contribution 1%) in ON/OFF mode, class IV (contribution 2%) in PID mode, white LED backlighting and brightness regulation, supply voltage 100-240 V~ 50/60 Hz - 2 modules. Depth: 28,5 mm

LED signalling units



12-24 V~ - 0,1 W

00935.A: amber
00935.G: green
00935.R: red
00935.B: blue
00935.W: white

120 V~ 50/60 Hz - 0,2 W

00936.120.A: amber
00936.120.G: green
00936.120.R: red
00936.120.B: blue
00936.120.W: white

250 V~ 50/60 Hz - 0,35 W

00936.250.A: amber
00936.250.G: green
00936.250.R: red
00936.250.B: blue
00936.250.W: white

Accessories for floor mounting

**V54303**

Floor mount turret for Neve Up devices installation in V54903 box. Supplied with 3-module mounting frame

**V54903**

Flush box for floor mount turret V54303

NEVE UP

Cover plates



Glossy

(Technopolymer)



01 White (Total Look)



02 Ivory

Matt

(Matt painted technopolymer)

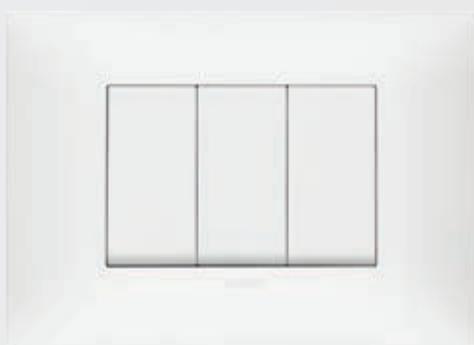

11 Matt white



12 Matt dove grey

Metal

(Metallic painted technopolymer)

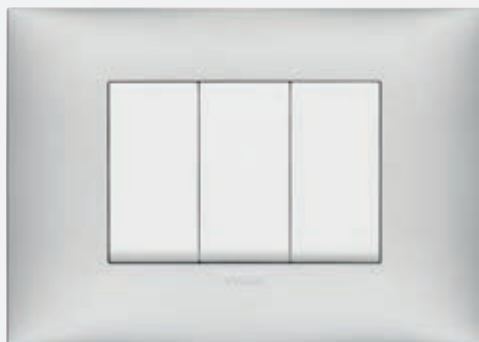

21 Matt silver



22 Matt nickel



03 Slate grey



04 Black



13 Matt clay



14 Carbon matt (Total Look)





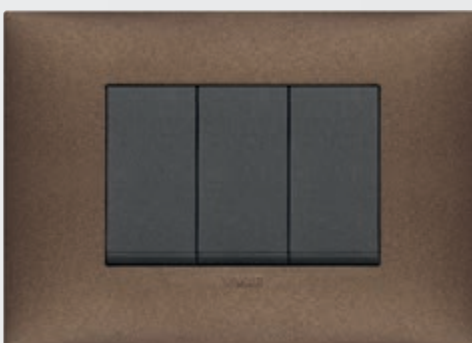















23 Matt titanium









24 Matt copper



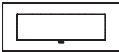













Cover plates: guideline

	1-central-module	2-module	1-central-module	2-separate-module	2-central-module	3-module
						
Glossy (Technopolymer)						
 White (Total Look)	09661.01	09662.01	09671.01	09679.01	09672.01	09673.01
 Ivory	09661.02	09662.02	09671.02	09679.02	09672.02	09673.02
 Slate grey	09661.03	09662.03	09671.03	09679.03	09672.03	09673.03
 Black	09661.04	09662.04	09671.04	09679.04	09672.04	09673.04
Matt (Matt painted technopolymer)						
 Matt white	09661.11	09662.11	09671.11	09679.11	09672.11	09673.11
 Matt dove grey	09661.12	09662.12	09671.12	09679.12	09672.12	09673.12
 Matt clay	09661.13	09662.13	09671.13	09679.13	09672.13	09673.13
 Carbon matt (Total Look)	09661.14	09662.14	09671.14	09679.14	09672.14	09673.14
Metal (Metallic painted technopolymer)						
 Matt silver	09661.21	09662.21	09671.21	09679.21	09672.21	09673.21
 Matt nickel	09661.22	09662.22	09671.22	09679.22	09672.22	09673.22
 Matt titanium	09661.23	09662.23	09671.23	09679.23	09672.23	09673.23
 Matt copper	09661.24	09662.24	09671.24	09679.24	09672.24	09673.24

Cover plates: guideline

3-blank-module	4-module	7-module	2+2-module (between centres 71 mm)	2+2+2-module (between centres 71 mm)	2+2+2+2-module (between centres 71 mm)
					
09670.01	09674.01	09677.01	09664.01	09666.01	09668.01
09670.02	09674.02	09677.02	09664.02	09666.02	09668.02
09670.03	09674.03	09677.03	09664.03	09666.03	09668.03
09670.04	09674.04	09677.04	09664.04	09666.04	09668.04
09670.11	09674.11	09677.11	09664.11	09666.11	09668.11
09670.12	09674.12	09677.12	09664.12	09666.12	09668.12
09670.13	09674.13	09677.13	09664.13	09666.13	09668.13
09670.14	09674.14	09677.14	09664.14	09666.14	09668.14
09670.21	09674.21	09677.21	09664.21	09666.21	09668.21
09670.22	09674.22	09677.22	09664.22	09666.22	09668.22
09670.23	09674.23	09677.23	09664.23	09666.23	09668.23
09670.24	09674.24	09677.24	09664.24	09666.24	09668.24

Types of mounting





Module	Box	Frame	Cover plate*
2-central for ø 60 mm and 3-module mounting box	<div><p>V71001 For masonry GW 650 °C, light blue V71001.AU GW 960 °C, black</p></div> <div><p>V71701 For hollow walls, for frame without claws, GW 850 °C, light blue</p></div> <div><p>V71303 For masonry GW 650 °C, light blue V71303.AU GW 960 °C, black</p></div> <div><p>V71703 For hollow walls, GW 850 °C, light blue</p></div> <div><p>4x2" mounting box</p></div>	<div><p>09606 2-central module, for horizontal installation</p></div> <div><p>09607 2-central module, for vertical installation</p></div>	<div><p>09672... 2-central-module, for horizontal and vertical installation. Dimensions: 120x86x8,5 mm</p></div> <div><p>09672... 2-central-module, for horizontal and vertical installation. Dimensions: 120x86x8,5 mm</p></div>
	<div><p>4x2" mounting box</p></div> <div><p>V71303 For masonry GW 650 °C, light blue V71303.AU GW 960 °C, black</p></div> <div><p>V71703 For hollow walls, GW 850 °C, light blue</p></div>	<div><p>09613 3-module</p></div> <div><p>09623 3-module, to use for installation of Plana devices</p></div>	<div><p>09671... 1-central-module. Dimensions: 120x86x8,9 mm</p></div> <div><p>09679... 2-separate-module. Dimensions: 120x86x9 mm</p></div>

Types of mounting

Module	Box	Frame	Cover plate*
3	 <p>4x2" mounting box</p>	 <p>09613 3-module</p>	 <p>09673... 3-module. Dimensions: 120x86x8,5 mm</p>
	<div>  <p>V71303 For masonry GW 650 °C, light blue V71303.AU GW 960 °C, black</p> </div> <div>  <p>V71703 For hollow walls, GW 850 °C, light blue</p> </div>	 <p>09623 3-module, to use for installation of Plana devices</p>	 <p>09670... Blank module. Dimensions: 120x86x9,8 mm</p>
4	<div>  <p>V71304 For masonry GW 650 °C, light blue V71304.AU GW 960 °C, black</p> </div> <div>  <p>V71704 For hollow walls, GW 850 °C, light blue</p> </div>	 <p>09614 4-module</p>	 <p>09674... 4-module. Dimensions: 142,4x86x8,4 mm</p>
7	<div>  <p>V71306 For masonry GW 650 °C, light blue V71306.AU GW 960 °C, black</p> </div> <div>  <p>V71706 For hollow walls, GW 850 °C, light blue</p> </div>	 <p>09617 7-module</p>	 <p>09677... 7-module. Dimensions: 210x86x8,4 mm</p>

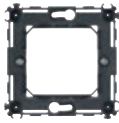
* Cover plates range, page 52

71 mm between centres installation

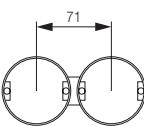
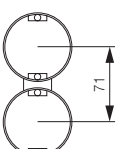
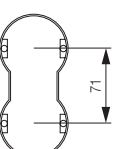
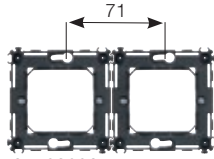
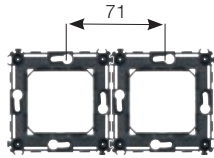
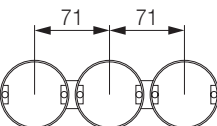
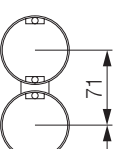
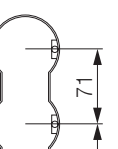
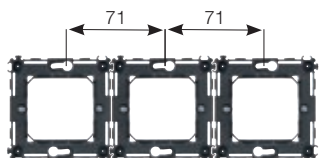
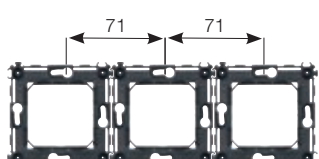
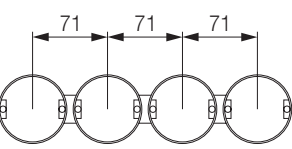
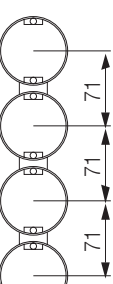
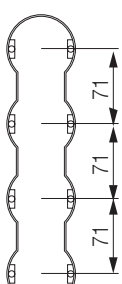
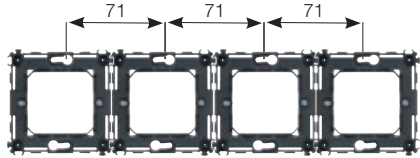
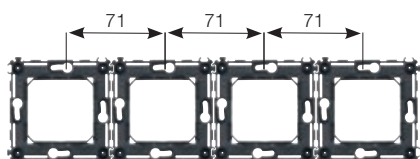
Module	Box	Frame
1 for ø 60 mm mounting box		 09602.1 2-module, with claws  09603.1 2-module, without screws
2 for ø 60 mm mounting box	V71001 For masonry GW 650 °C, light blue V71001.AU GW 960 °C, black  V71701 For hollow walls, for frame without claws, GW 850 °C, light blue	 09602.1 2-module, with claws  09603.1 2-module, without screws
2+2 71 mm between centres	  	 2 x 09602.1 2-module, with claws  2 x 09603.1 2-module, without screws
2+2+2 71 mm between centres	  	 3 x 09602.1 2-module, with claws  3 x 09603.1 2-module, without screws
2+2+2+2 71 mm between centres	  	 4 x 09602.1 2-module, with claws  4 x 09603.1 2-module, without screws

71 mm between centres installation

	Cover plate*
	 <p>09661... 1-central-module. Dimensions: 86x86x8,8 mm</p>
	 <p>09662... 2-module. Dimensions: 86x86x8,5 mm</p>
 <p>2 x 09602.1 2-module, with claws</p>  <p>2 x 09603.1 2-module, without screws</p>	 <p>09664... 4-module (2+2), for horizontal and vertical installation. Dimensions: 157x86x8,5 mm</p>
 <p>3 x 09602.1 2-module, with claws</p>  <p>3 x 09603.1 2-module, without screws</p>	 <p>09666... 6-module (2+2+2), for horizontal and vertical installation. Dimensions: 228x86x8,5 mm</p>
 <p>4 x 09602.1 2-module, with claws</p>  <p>4 x 09603.1 2-module, without screws</p>	 <p>09668... 8-module (2+2+2+2), for horizontal and vertical installation. Dimensions: 299x86x8,5 mm</p>

* Cover plates range, page 52

Cover plates and controls customisation

Cover plates: customisation positions

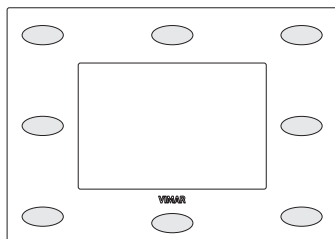

(see area in grey)



Example of customised cover plate

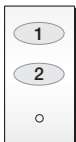
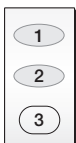

Controls and buttons: positions and features

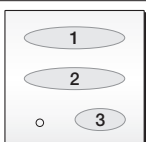
Type	Customisation position*	Backlit customisation	Not backlit customisation
1-module controls and interchangeable buttons		NO	NO
Lightable 1-module controls and interchangeable buttons 09021.N and 09021.N.CM		NO	positions 1 and 2
Lightable 1-module controls and interchangeable buttons 09021.G and 09021.G.CM		position 3	positions 1 and 2
2-module controls and interchangeable buttons		NO	NO
Lightable 2-module controls and interchangeable buttons 09022.N and 09022.N.CM		NO	positions 1, 2 and 3

* when position is not indicated, the customization is possible in the whole area of the button/control

Example of customised controls and buttons



Neve Up - White: backlighting controls and interchangeable buttons



Neve Up - Carbon matt: backlighting controls and interchangeable buttons

Indications for customisation

- all devices, buttons and cover plates are customized depending on conditions described below;
- if the required customisation is including in the '**Library of standard symbols and wording**', indicate the item code + symbol/wording code, **if the customisation is not included in the table check its feasibility with the sales network.**
- the **visible in darkness** customization is possible only in symbol engraved buttons and with diffuser (e. g. 09021.G and 09021.G.CM).

The few limits of technology

- it is not possible to reproduce coloured images.

What to supply



































































































































































- an image in EPS or DXF format of the subject to be reproduced, minimum line width and minimum distance between lines: 0.5 mm.

How to proceed

- deliver all the documentation to your area wholesaler/distributor, who will then forward it to Vimar.

Customization

Library of standard symbols and wording (♦ symbols already on product catalogue visible in darkness)

ACCESSES	 ♦S14.001	 S14.002	 S14.003	 ♦S14.117	 S14.094	 S14.095	 S14.096	 S14.097	 S14.098	 S14.099	 S14.100				
LIGHTING	 S14.004	 S14.005	 S14.006	 S14.007	 S14.008	 S14.009	 S14.010	 S14.011	 S14.012	 S14.013	 S14.014	 S14.015	 S14.016	 S14.017	
	 S14.018	 S14.019	 S14.020	 S14.021	 S14.022	 S14.023	 S14.024	 S14.025	 S14.026	 S14.027	 S14.028	♦S14.029	 S14.030	 S14.031	
	 S14.032	 S14.033	 S14.034	 S14.035	 S14.036	 S14.037	 S14.038	 S14.039	 S14.040	 S14.041	 S14.042	 S14.043	 S14.044	 S14.045	
	 S14.046	 S14.047	 S14.048	 S14.049	 S14.050	 S14.051	 S14.052	 S14.053	 S14.054	 ON	 OFF				
ROLLER SHUTTERS	 S14.057	 S14.058	♦S14.059	♦S14.060	 S14.061	 S14.062	 S14.063	 S14.064	 S14.065	 S14.066	 S14.067	 S14.068	 S14.069	 S14.070	
	 S14.071	 S14.072	 S14.073	 S14.074	 S14.075	 S14.076	 S14.077	 S14.078	 S14.079	 S14.080	 S14.081	 S14.082	 S14.083	 S14.084	
	 S14.085	 S14.086	 S14.087	 S14.088	 S14.089	 S14.090	 S14.091	 S14.092	 S14.093	 S14.101	 S14.102	 S14.103	 S14.104		
	 S14.105	 S14.106	 S14.107	 S14.108	 S14.109	 S14.110	 S14.111	 S14.112							
CLIMATE	♦S14.125	S14.126	♦S14.126B	S14.127	S14.162	IRRIGATION			 S14.119	 S14.120	 S14.121	 S14.122	 S14.123	 S14.124	
SCENARIOS	 S14.128	 S14.129	 S14.130	 S14.131	 S14.132	 S14.133	 S14.134	 S14.135	 S14.136	 S14.137	 S14.138	 S14.139	 S14.140		
	 S14.141	 S14.142	 S14.143	 S14.144	 S14.145	 S14.146	 S14.147	 S14.148							
MUSIC AND AUDIO	 S14.149	 S14.150	 S14.151	 S14.152	 S14.153	 S14.154	 S14.155	 S14.156	 S14.157	 S14.158	 S14.159	 S14.160	 S14.161		
NUMBERS AND TEXTS	0 S14.176	1 S14.177	2 S14.178	3 S14.179	4 S14.180	5 S14.181	6 S14.182	7 S14.183	8 S14.184	9 S14.185	make up room S14.186	do not disturb S14.187	light S14.188.EN		
	open S14.189.EN	close S14.190.EN	alarm S14.191.EN	come in S14.192.EN	back S14.193.EN	stairs S14.194.EN	bathroom S14.195.EN	cellar S14.196.EN	storeroom S14.197.EN	attic S14.198.EN	terrace S14.199.EN	outside S14.200.EN	garden S14.201.EN		
	garage S14.202	general S14.203.EN													
HOTEL	 S14.163	 S14.164	 S14.165	 S14.166	 S14.167	 S14.168	 S14.169	 S14.170	 S14.171	 S14.172	 S14.173	 S14.174	 S14.175		

Smart card customization

The rear of the card can be customised on request, by providing a digital image of the subject in eps, tiff or jpg format.





Beauty. Energy. Life

Since 1945 our energy is driven by passion and are engaged in supporting the evolution of living styles. The heart of our company, where we create, design, manufacture and test all our products, is in the North East of Italy.

We continue manufacturing here at Marostica: from materials to shapes, colour combinations to electronic processes, we are distinguished by quality, style and technology that speak our language all over the world. A long tradition and history of success, a culture based on solid and true values.

Research. Technology. Simplicity

To ensure the best of technology and design, 6% of our annual turnover is invested in R&D. This has allowed us over the years to lodge more than 180 patents worldwide, reflecting the attention of the great innovation like the little details that make every day life more simple and comfortable. We firmly believe that new ideas are created to be shared.

Taking care of the process

Our manufacturing cycle is characterized by low environmental impact. We recycle 60% of the plastic material waste and most of the metal. We only use water-based paints or UV curing. We are replacing the electroplating bath with the innovative and more environmentally friendly MSD process that eliminates any type of harmful emissions.



SICURY patent

On 15 March 1968 we patented our idea for the SICURY shutter, an essential device for ensuring the safety of electrical systems and protecting sockets, by preventing users from making involuntary contact with live parts. And since we firmly believe that new ideas are created to be shared, we decided to grant all the operators in the industry the right to use our patent free of charge, making SICURY a market standard that has been making the lives of children and their parents a little safer for the past 50 years.

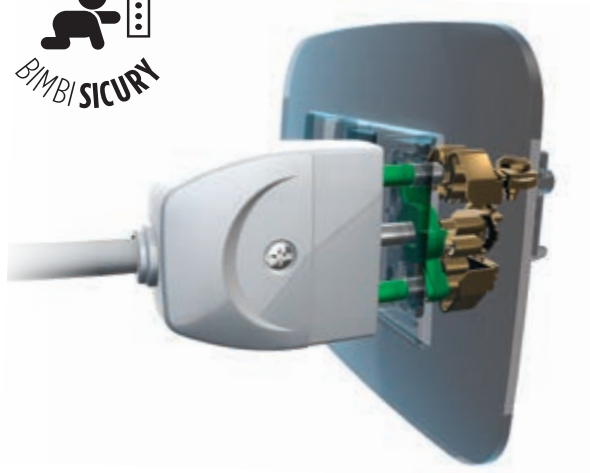

Energia Positiva. Insieme

